## The Legend of Yangchen 3

*(As this Saga enters and after your draw step, add a lore counter.)*

I — Starting with you, each player chooses up to one permanent with mana value 3 or greater from among permanents your opponents control. Exile those permanents.

II — You may have target opponent draw three cards. If you do, draw three cards.

III — Exile this Saga, then return it to the battlefield transformed under your control.

4/5

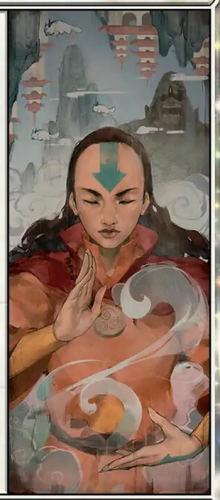

Enchantment — Saga

M 0027
TLA • EN ▶ Kuno

©2025 Viacom.
™ & © 2025 Wizards of the Coast

The Legend of Yangchen 3

(As this Saga enters and after your draw step, add a lore counter.)

I — Starting with you, each player chooses up to one permanent with mana value 3 or greater from among permanents your opponents control. Exile those permanents.

II — You may have target opponent draw three cards. If you do, draw three cards.

III — Exile this Saga, then return it to the battlefield transformed under your control.

4/5

Enchantment — Saga

M 0027
TLA • EN ▶ Kuno

©2025 Viacom.
™ & © 2025 Wizards of the Coast

The Legend of Yangchen 3

(As this Saga enters and after your draw step, add a lore counter.)

I — Starting with you, each player chooses up to one permanent with mana value 3 or greater from among permanents your opponents control. Exile those permanents.

II — You may have target opponent draw three cards. If you do, draw three cards.

III — Exile this Saga, then return it to the battlefield transformed under your control.

4/5

Enchantment — Saga

M 0027
TLA • EN ▶ Kuno

©2025 Viacom.
™ & © 2025 Wizards of the Coast

The Legend of Yangchen 3

(As this Saga enters and after your draw step, add a lore counter.)

I — Starting with you, each player chooses up to one permanent with mana value 3 or greater from among permanents your opponents control. Exile those permanents.

II — You may have target opponent draw three cards. If you do, draw three cards.

III — Exile this Saga, then return it to the battlefield transformed under your control.

4/5

Enchantment — Saga

M 0027
TLA • EN ▶ Kuno

©2025 Viacom.
™ & © 2025 Wizards of the Coast

The Legend of Yangchen 3

(As this Saga enters and after your draw step, add a lore counter.)

I — Starting with you, each player chooses up to one permanent with mana value 3 or greater from among permanents your opponents control. Exile those permanents.

II — You may have target opponent draw three cards. If you do, draw three cards.

III — Exile this Saga, then return it to the battlefield transformed under your control.

4/5

Enchantment — Saga

M 0027
TLA • EN ▶ Kuno

©2025 Viacom.
™ & © 2025 Wizards of the Coast

The Legend of Yangchen 3

(As this Saga enters and after your draw step, add a lore counter.)

I — Starting with you, each player chooses up to one permanent with mana value 3 or greater from among permanents your opponents control. Exile those permanents.

II — You may have target opponent draw three cards. If you do, draw three cards.

III — Exile this Saga, then return it to the battlefield transformed under your control.

4/5

Enchantment — Saga

M 0027
TLA • EN ▶ Kuno

©2025 Viacom.
™ & © 2025 Wizards of the Coast

The Legend of Yangchen 3

(As this Saga enters and after your draw step, add a lore counter.)

I — Starting with you, each player chooses up to one permanent with mana value 3 or greater from among permanents your opponents control. Exile those permanents.

II — You may have target opponent draw three cards. If you do, draw three cards.

III — Exile this Saga, then return it to the battlefield transformed under your control.

4/5

Enchantment — Saga

M 0027
TLA • EN ▶ Kuno

©2025 Viacom.
™ & © 2025 Wizards of the Coast

The Legend of Yangchen 3

(As this Saga enters and after your draw step, add a lore counter.)

I — Starting with you, each player chooses up to one permanent with mana value 3 or greater from among permanents your opponents control. Exile those permanents.

II — You may have target opponent draw three cards. If you do, draw three cards.

III — Exile this Saga, then return it to the battlefield transformed under your control.

4/5

Enchantment — Saga

M 0027
TLA • EN ▶ Kuno

©2025 Viacom.
™ & © 2025 Wizards of the Coast

The Legend of Yangchen 3

(As this Saga enters and after your draw step, add a lore counter.)

I — Starting with you, each player chooses up to one permanent with mana value 3 or greater from among permanents your opponents control. Exile those permanents.

II — You may have target opponent draw three cards. If you do, draw three cards.

III — Exile this Saga, then return it to the battlefield transformed under your control.

4/5

Enchantment — Saga

M 0027
TLA • EN ▶ Kuno

©2025 Viacom.
™ & © 2025 Wizards of the Coast

## The Legend of Yangchen 3

*(As this Saga enters and after your draw step, add a lore counter.)*

I — Starting with you, each player chooses up to one permanent with mana value 3 or greater from among permanents your opponents control. Exile those permanents.

II — You may have target opponent draw three cards. If you do, draw three cards.

III — Exile this Saga, then return it to the battlefield transformed under your control.

4/5

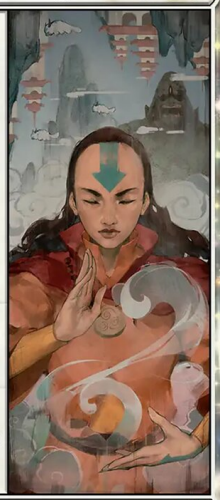

Enchantment — Saga

M 0027
TLA • EN ▶ Kuno

©2025 Viacom.
™ & © 2025 Wizards of the Coast

The Legend of Yangchen 3

(As this Saga enters and after your draw step, add a lore counter.)

I — Starting with you, each player chooses up to one permanent with mana value 3 or greater from among permanents your opponents control. Exile those permanents.

II — You may have target opponent draw three cards. If you do, draw three cards.

III — Exile this Saga, then return it to the battlefield transformed under your control.

4/5

Enchantment — Saga

M 0027
TLA • EN ▶ Kuno

©2025 Viacom.
™ & © 2025 Wizards of the Coast

The Legend of Yangchen 3

(As this Saga enters and after your draw step, add a lore counter.)

I — Starting with you, each player chooses up to one permanent with mana value 3 or greater from among permanents your opponents control. Exile those permanents.

II — You may have target opponent draw three cards. If you do, draw three cards.

III — Exile this Saga, then return it to the battlefield transformed under your control.

4/5

Enchantment — Saga

M 0027
TLA • EN ▶ Kuno

©2025 Viacom.
™ & © 2025 Wizards of the Coast

The Legend of Yangchen 3

(As this Saga enters and after your draw step, add a lore counter.)

I — Starting with you, each player chooses up to one permanent with mana value 3 or greater from among permanents your opponents control. Exile those permanents.

II — You may have target opponent draw three cards. If you do, draw three cards.

III — Exile this Saga, then return it to the battlefield transformed under your control.

4/5

Enchantment — Saga

M 0027
TLA • EN ▶ Kuno

©2025 Viacom.
™ & © 2025 Wizards of the Coast

The Legend of Yangchen 3

(As this Saga enters and after your draw step, add a lore counter.)

I — Starting with you, each player chooses up to one permanent with mana value 3 or greater from among permanents your opponents control. Exile those permanents.

II — You may have target opponent draw three cards. If you do, draw three cards.

III — Exile this Saga, then return it to the battlefield transformed under your control.

4/5

Enchantment — Saga

M 0027
TLA • EN ▶ Kuno

©2025 Viacom.
™ & © 2025 Wizards of the Coast

The Legend of Yangchen 3

(As this Saga enters and after your draw step, add a lore counter.)

I — Starting with you, each player chooses up to one permanent with mana value 3 or greater from among permanents your opponents control. Exile those permanents.

II — You may have target opponent draw three cards. If you do, draw three cards.

III — Exile this Saga, then return it to the battlefield transformed under your control.

4/5

Enchantment — Saga

M 0027
TLA • EN ▶ Kuno

©2025 Viacom.
™ & © 2025 Wizards of the Coast

The Legend of Yangchen 3

(As this Saga enters and after your draw step, add a lore counter.)

I — Starting with you, each player chooses up to one permanent with mana value 3 or greater from among permanents your opponents control. Exile those permanents.

II — You may have target opponent draw three cards. If you do, draw three cards.

III — Exile this Saga, then return it to the battlefield transformed under your control.

4/5

Enchantment — Saga

M 0027
TLA • EN ▶ Kuno

©2025 Viacom.
™ & © 2025 Wizards of the Coast

The Legend of Yangchen 3

(As this Saga enters and after your draw step, add a lore counter.)

I — Starting with you, each player chooses up to one permanent with mana value 3 or greater from among permanents your opponents control. Exile those permanents.

II — You may have target opponent draw three cards. If you do, draw three cards.

III — Exile this Saga, then return it to the battlefield transformed under your control.

4/5

Enchantment — Saga

M 0027
TLA • EN ▶ Kuno

©2025 Viacom.
™ & © 2025 Wizards of the Coast

The Legend of Yangchen 3

(As this Saga enters and after your draw step, add a lore counter.)

I — Starting with you, each player chooses up to one permanent with mana value 3 or greater from among permanents your opponents control. Exile those permanents.

II — You may have target opponent draw three cards. If you do, draw three cards.

III — Exile this Saga, then return it to the battlefield transformed under your control.

4/5

Enchantment — Saga

M 0027
TLA • EN ▶ Kuno

©2025 Viacom.
™ & © 2025 Wizards of the Coast

## The Legend of Yangchen 3

*(As this Saga enters and after your draw step, add a lore counter.)*

I — Starting with you, each player chooses up to one permanent with mana value 3 or greater from among permanents your opponents control. Exile those permanents.

II — You may have target opponent draw three cards. If you do, draw three cards.

III — Exile this Saga, then return it to the battlefield transformed under your control.

4/5

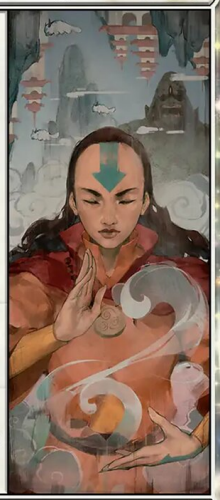

Enchantment — Saga

M 0027
TLA • EN ▶ Kuno

©2025 Viacom.
™ & © 2025 Wizards of the Coast

The Legend of Yangchen 3

(As this Saga enters and after your draw step, add a lore counter.)

I — Starting with you, each player chooses up to one permanent with mana value 3 or greater from among permanents your opponents control. Exile those permanents.

II — You may have target opponent draw three cards. If you do, draw three cards.

III — Exile this Saga, then return it to the battlefield transformed under your control.

4/5

Enchantment — Saga

M 0027
TLA • EN ▶ Kuno

©2025 Viacom.
™ & © 2025 Wizards of the Coast

The Legend of Yangchen 3

(As this Saga enters and after your draw step, add a lore counter.)

I — Starting with you, each player chooses up to one permanent with mana value 3 or greater from among permanents your opponents control. Exile those permanents.

II — You may have target opponent draw three cards. If you do, draw three cards.

III — Exile this Saga, then return it to the battlefield transformed under your control.

4/5

Enchantment — Saga

M 0027
TLA • EN ▶ Kuno

©2025 Viacom.
™ & © 2025 Wizards of the Coast

The Legend of Yangchen 3

(As this Saga enters and after your draw step, add a lore counter.)

I — Starting with you, each player chooses up to one permanent with mana value 3 or greater from among permanents your opponents control. Exile those permanents.

II — You may have target opponent draw three cards. If you do, draw three cards.

III — Exile this Saga, then return it to the battlefield transformed under your control.

4/5

Enchantment — Saga

M 0027
TLA • EN ▶ Kuno

©2025 Viacom.
™ & © 2025 Wizards of the Coast

The Legend of Yangchen 3

(As this Saga enters and after your draw step, add a lore counter.)

I — Starting with you, each player chooses up to one permanent with mana value 3 or greater from among permanents your opponents control. Exile those permanents.

II — You may have target opponent draw three cards. If you do, draw three cards.

III — Exile this Saga, then return it to the battlefield transformed under your control.

4/5

Enchantment — Saga

M 0027
TLA • EN ▶ Kuno

©2025 Viacom.
™ & © 2025 Wizards of the Coast

The Legend of Yangchen 3

(As this Saga enters and after your draw step, add a lore counter.)

I — Starting with you, each player chooses up to one permanent with mana value 3 or greater from among permanents your opponents control. Exile those permanents.

II — You may have target opponent draw three cards. If you do, draw three cards.

III — Exile this Saga, then return it to the battlefield transformed under your control.

4/5

Enchantment — Saga

M 0027
TLA • EN ▶ Kuno

©2025 Viacom.
™ & © 2025 Wizards of the Coast

The Legend of Yangchen 3

(As this Saga enters and after your draw step, add a lore counter.)

I — Starting with you, each player chooses up to one permanent with mana value 3 or greater from among permanents your opponents control. Exile those permanents.

II — You may have target opponent draw three cards. If you do, draw three cards.

III — Exile this Saga, then return it to the battlefield transformed under your control.

4/5

Enchantment — Saga

M 0027
TLA • EN ▶ Kuno

©2025 Viacom.
™ & © 2025 Wizards of the Coast

The Legend of Yangchen 3

(As this Saga enters and after your draw step, add a lore counter.)

I — Starting with you, each player chooses up to one permanent with mana value 3 or greater from among permanents your opponents control. Exile those permanents.

II — You may have target opponent draw three cards. If you do, draw three cards.

III — Exile this Saga, then return it to the battlefield transformed under your control.

4/5

Enchantment — Saga

M 0027
TLA • EN ▶ Kuno

©2025 Viacom.
™ & © 2025 Wizards of the Coast

The Legend of Yangchen 3

(As this Saga enters and after your draw step, add a lore counter.)

I — Starting with you, each player chooses up to one permanent with mana value 3 or greater from among permanents your opponents control. Exile those permanents.

II — You may have target opponent draw three cards. If you do, draw three cards.

III — Exile this Saga, then return it to the battlefield transformed under your control.

4/5

Enchantment — Saga

M 0027
TLA • EN ▶ Kuno

©2025 Viacom.
™ & © 2025 Wizards of the Coast

## The Legend of Yangchen 3

*(As this Saga enters and after your draw step, add a lore counter.)*

I — Starting with you, each player chooses up to one permanent with mana value 3 or greater from among permanents your opponents control. Exile those permanents.

II — You may have target opponent draw three cards. If you do, draw three cards.

III — Exile this Saga, then return it to the battlefield transformed under your control.

4/5

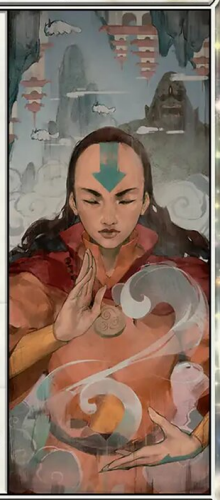

Enchantment — Saga

M 0027
TLA • EN ▶ Kuno

©2025 Viacom.
™ & © 2025 Wizards of the Coast

The Legend of Yangchen 3

(As this Saga enters and after your draw step, add a lore counter.)

I — Starting with you, each player chooses up to one permanent with mana value 3 or greater from among permanents your opponents control. Exile those permanents.

II — You may have target opponent draw three cards. If you do, draw three cards.

III — Exile this Saga, then return it to the battlefield transformed under your control.

4/5

Enchantment — Saga

M 0027
TLA • EN ▶ Kuno

©2025 Viacom.
™ & © 2025 Wizards of the Coast

The Legend of Yangchen 3

(As this Saga enters and after your draw step, add a lore counter.)

I — Starting with you, each player chooses up to one permanent with mana value 3 or greater from among permanents your opponents control. Exile those permanents.

II — You may have target opponent draw three cards. If you do, draw three cards.

III — Exile this Saga, then return it to the battlefield transformed under your control.

4/5

Enchantment — Saga

M 0027
TLA • EN ▶ Kuno

©2025 Viacom.
™ & © 2025 Wizards of the Coast

The Legend of Yangchen 3

(As this Saga enters and after your draw step, add a lore counter.)

I — Starting with you, each player chooses up to one permanent with mana value 3 or greater from among permanents your opponents control. Exile those permanents.

II — You may have target opponent draw three cards. If you do, draw three cards.

III — Exile this Saga, then return it to the battlefield transformed under your control.

4/5

Enchantment — Saga

M 0027
TLA • EN ▶ Kuno

©2025 Viacom.
™ & © 2025 Wizards of the Coast

The Legend of Yangchen 3

(As this Saga enters and after your draw step, add a lore counter.)

I — Starting with you, each player chooses up to one permanent with mana value 3 or greater from among permanents your opponents control. Exile those permanents.

II — You may have target opponent draw three cards. If you do, draw three cards.

III — Exile this Saga, then return it to the battlefield transformed under your control.

4/5

Enchantment — Saga

M 0027
TLA • EN ▶ Kuno

©2025 Viacom.
™ & © 2025 Wizards of the Coast

The Legend of Yangchen 3

(As this Saga enters and after your draw step, add a lore counter.)

I — Starting with you, each player chooses up to one permanent with mana value 3 or greater from among permanents your opponents control. Exile those permanents.

II — You may have target opponent draw three cards. If you do, draw three cards.

III — Exile this Saga, then return it to the battlefield transformed under your control.

4/5

Enchantment — Saga

M 0027
TLA • EN ▶ Kuno

©2025 Viacom.
™ & © 2025 Wizards of the Coast

The Legend of Yangchen 3

(As this Saga enters and after your draw step, add a lore counter.)

I — Starting with you, each player chooses up to one permanent with mana value 3 or greater from among permanents your opponents control. Exile those permanents.

II — You may have target opponent draw three cards. If you do, draw three cards.

III — Exile this Saga, then return it to the battlefield transformed under your control.

4/5

Enchantment — Saga

M 0027
TLA • EN ▶ Kuno

©2025 Viacom.
™ & © 2025 Wizards of the Coast

The Legend of Yangchen 3

(As this Saga enters and after your draw step, add a lore counter.)

I — Starting with you, each player chooses up to one permanent with mana value 3 or greater from among permanents your opponents control. Exile those permanents.

II — You may have target opponent draw three cards. If you do, draw three cards.

III — Exile this Saga, then return it to the battlefield transformed under your control.

4/5

Enchantment — Saga

M 0027
TLA • EN ▶ Kuno

©2025 Viacom.
™ & © 2025 Wizards of the Coast

The Legend of Yangchen 3

(As this Saga enters and after your draw step, add a lore counter.)

I — Starting with you, each player chooses up to one permanent with mana value 3 or greater from among permanents your opponents control. Exile those permanents.

II — You may have target opponent draw three cards. If you do, draw three cards.

III — Exile this Saga, then return it to the battlefield transformed under your control.

4/5

Enchantment — Saga

M 0027
TLA • EN ▶ Kuno

©2025 Viacom.
™ & © 2025 Wizards of the Coast