Kitsune, Dragon's Daughter {4}{B}{R}

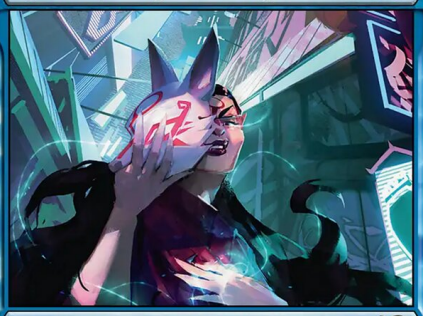

Legendary Creature — Fox Warlock Avatar

Vigilance

Whenever Kitsune enters or deals combat damage to a player, you may exchange control of two other target creatures controlled by different players.

"You hunger for retribution, I know. And so I come to you with an offering . . ."

6/6

R 0041
TMT • EN ✒ Robin Har

©2026 Viacom.
™ & © 2026 Wizards of the Coast

Kitsune, Dragon's Daughter {4}{B}{R}

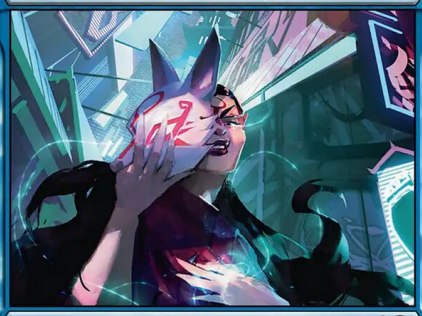

Legendary Creature — Fox Warlock Avatar

Vigilance

Whenever Kitsune enters or deals combat damage to a player, you may exchange control of two other target creatures controlled by different players.

"You hunger for retribution, I know. And so I come to you with an offering . . ."

6/6

R 0041
TMT • EN ✒ Robin Har

©2026 Viacom.
™ & © 2026 Wizards of the Coast

Kitsune, Dragon's Daughter {4}{B}{R}



Legendary Creature — Fox Warlock Avatar

Vigilance

Whenever Kitsune enters or deals combat damage to a player, you may exchange control of two other target creatures controlled by different players.

"You hunger for retribution, I know. And so I come to you with an offering . . ."

6/6

R 0041
TMT • EN ✒ Robin Har

©2026 Viacom.
™ & © 2026 Wizards of the Coast

Kitsune, Dragon's Daughter {4}{B}{R}

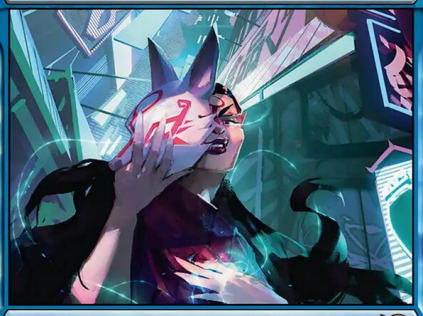

Legendary Creature — Fox Warlock Avatar

Vigilance

Whenever Kitsune enters or deals combat damage to a player, you may exchange control of two other target creatures controlled by different players.

"You hunger for retribution, I know. And so I come to you with an offering . . ."

6/6

R 0041
TMT • EN ✒ Robin Har

©2026 Viacom.
™ & © 2026 Wizards of the Coast