Lhurgoyf 2GG

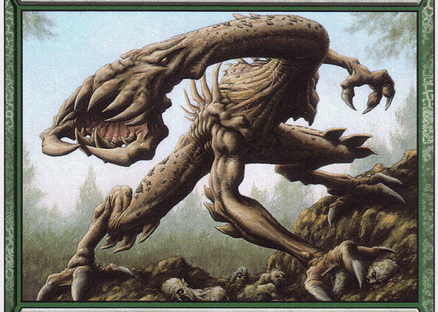

Creature — Lhurgoyf

Lhurgoyf's power is equal to the number of creature cards in all graveyards and its toughness is equal to that number plus 1.

"Ach! Hans, run! It's the lhurgoyf!"
—Saffi Eriksdotter, last words

Pete Venters

★/1+★

™ & © 1993-2003 Wizards of the Coast, Inc. 259/350

Lhurgoyf 2GG

Creature — Lhurgoyf

Lhurgoyf's power is equal to the number of creature cards in all graveyards and its toughness is equal to that number plus 1.

"Ach! Hans, run! It's the lhurgoyf!"
—Saffi Eriksdotter, last words

Pete Venters

★/1+★

™ & © 1993-2003 Wizards of the Coast, Inc. 259/350

Lhurgoyf 2GG

Creature — Lhurgoyf

Lhurgoyf's power is equal to the number of creature cards in all graveyards and its toughness is equal to that number plus 1.

"Ach! Hans, run! It's the lhurgoyf!"
—Saffi Eriksdotter, last words

Pete Venters

★/1+★

™ & © 1993-2003 Wizards of the Coast, Inc. 259/350

Lhurgoyf 2GG



Creature — Lhurgoyf

Lhurgoyf's power is equal to the number of creature cards in all graveyards and its toughness is equal to that number plus 1.

"Ach! Hans, run! It's the lhurgoyf!"
—Saffi Eriksdotter, last words

Pete Venters

★/1+★

™ & © 1993-2003 Wizards of the Coast, Inc. 259/350

Lhurgoyf 2GG

Creature — Lhurgoyf

Lhurgoyf's power is equal to the number of creature cards in all graveyards and its toughness is equal to that number plus 1.

"Ach! Hans, run! It's the lhurgoyf!"
—Saffi Eriksdotter, last words

Pete Venters

★/1+★

™ & © 1993-2003 Wizards of the Coast, Inc. 259/350

Lhurgoyf 2GG

Creature — Lhurgoyf

Lhurgoyf's power is equal to the number of creature cards in all graveyards and its toughness is equal to that number plus 1.

"Ach! Hans, run! It's the lhurgoyf!"
—Saffi Eriksdotter, last words

Pete Venters

★/1+★

™ & © 1993-2003 Wizards of the Coast, Inc. 259/350

Lhurgoyf 2GG



Creature — Lhurgoyf

Lhurgoyf's power is equal to the number of creature cards in all graveyards and its toughness is equal to that number plus 1.

"Ach! Hans, run! It's the lhurgoyf!"
—Saffi Eriksdotter, last words

Pete Venters

★/1+★

™ & © 1993-2003 Wizards of the Coast, Inc. 259/350

Lhurgoyf 2GG

Creature — Lhurgoyf

Lhurgoyf's power is equal to the number of creature cards in all graveyards and its toughness is equal to that number plus 1.

"Ach! Hans, run! It's the lhurgoyf!"
—Saffi Eriksdotter, last words

Pete Venters

★/1+★

™ & © 1993-2003 Wizards of the Coast, Inc. 259/350

Lhurgoyf 2GG

Creature — Lhurgoyf

Lhurgoyf's power is equal to the number of creature cards in all graveyards and its toughness is equal to that number plus 1.

"Ach! Hans, run! It's the lhurgoyf!"
—Saffi Eriksdotter, last words

Pete Venters

★/1+★

™ & © 1993-2003 Wizards of the Coast, Inc. 259/350