Pillaging Horde 2RR

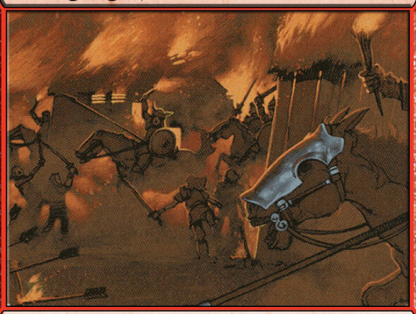

Creature — Human Barbarian

When Pillaging Horde enters the battlefield, sacrifice it unless you discard a card at random.

5/5

180/325 U
VMA • EN ✒ Kev Walker
™ & © 2014 Wizards of the Coast

Pillaging Horde 2RR

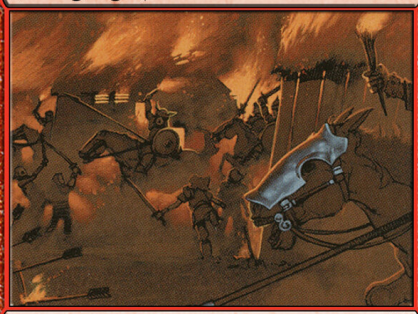

Creature — Human Barbarian

When Pillaging Horde enters the battlefield, sacrifice it unless you discard a card at random.

5/5

180/325 U
VMA • EN ✒ Kev Walker
™ & © 2014 Wizards of the Coast

Pillaging Horde 2RR

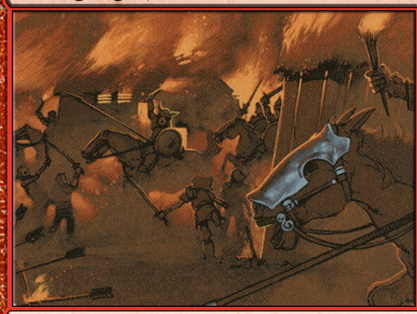

Creature — Human Barbarian

When Pillaging Horde enters the battlefield, sacrifice it unless you discard a card at random.

5/5

180/325 U
VMA • EN ✒ Kev Walker
™ & © 2014 Wizards of the Coast

Pillaging Horde 2RR



Creature — Human Barbarian

When Pillaging Horde enters the battlefield, sacrifice it unless you discard a card at random.

5/5

180/325 U
VMA • EN ✒ Kev Walker
™ & © 2014 Wizards of the Coast

Pillaging Horde 2RR



Creature — Human Barbarian

When Pillaging Horde enters the battlefield, sacrifice it unless you discard a card at random.

5/5

180/325 U
VMA • EN ✒ Kev Walker
™ & © 2014 Wizards of the Coast

Pillaging Horde 2RR

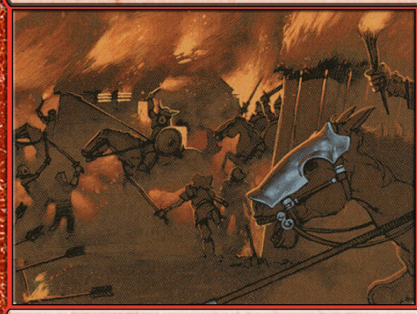

Creature — Human Barbarian

When Pillaging Horde enters the battlefield, sacrifice it unless you discard a card at random.

5/5

180/325 U
VMA • EN ✒ Kev Walker
™ & © 2014 Wizards of the Coast

Pillaging Horde 2RR

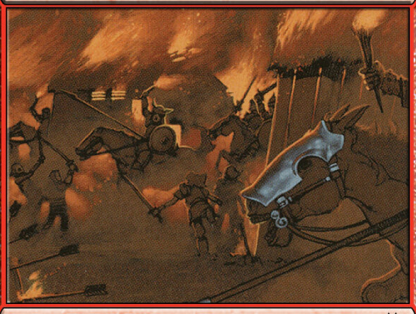

Creature — Human Barbarian

When Pillaging Horde enters the battlefield, sacrifice it unless you discard a card at random.

5/5

180/325 U
VMA • EN ✒ Kev Walker
™ & © 2014 Wizards of the Coast

Pillaging Horde 2RR

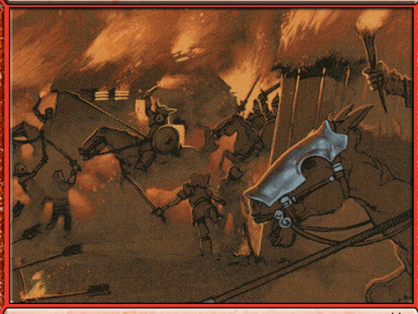

Creature — Human Barbarian

When Pillaging Horde enters the battlefield, sacrifice it unless you discard a card at random.

5/5

180/325 U
VMA • EN ✒ Kev Walker
™ & © 2014 Wizards of the Coast

Pillaging Horde 2RR

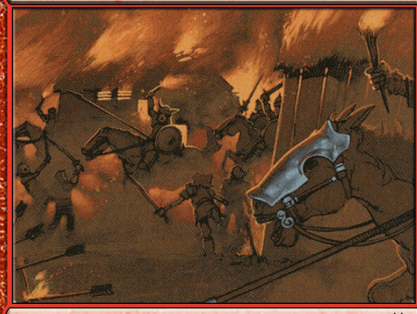

Creature — Human Barbarian

When Pillaging Horde enters the battlefield, sacrifice it unless you discard a card at random.

5/5

180/325 U
VMA • EN ✒ Kev Walker
™ & © 2014 Wizards of the Coast