Defile



Instant

Target creature gets -1/-1 until end of turn for each Swamp you control.

"Agresto, bring up the rear . . . Agresto?"
—Sergeant Dremark Eigen, last words

199 U
40K • EN Stanton Feng

© GW
™ & © 2022 Wizards of the Coast

Defile

Instant

Target creature gets -1/-1 until end of turn for each Swamp you control.

"Agresto, bring up the rear . . . Agresto?"
—Sergeant Dremark Eigen, last words

199 U
40K • EN Stanton Feng

© GW
™ & © 2022 Wizards of the Coast

Defile

Instant

Target creature gets -1/-1 until end of turn for each Swamp you control.

"Agresto, bring up the rear . . . Agresto?"
—Sergeant Dremark Eigen, last words

199 U
40K • EN Stanton Feng

© GW
™ & © 2022 Wizards of the Coast

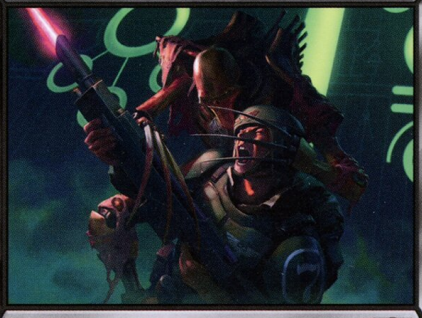

Instant

Target creature gets -1/-1 until end of turn for each Swamp you control.

"Agresto, bring up the rear . . . Agresto?"
—Sergeant Dremark Eigen, last words

199 U
40K • EN Stanton Feng

© GW
™ & © 2022 Wizards of the Coast