Cat Warriors 1GG

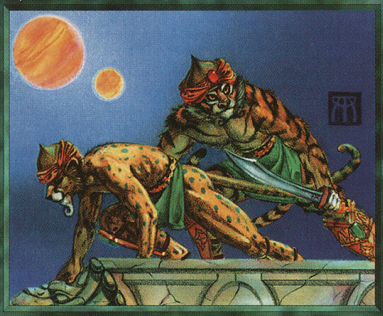

Summon Cat Warriors

Forestwalk *(If defending player controls any forests, this creature is unblockable.)*

These stealthy felines have survived so many battles that some believe they must possess many lives.

Illus. Melissa Benson

©1997 Wizards of the Coast, Inc. All rights reserved.

2/2