Nyxborn Rollicker

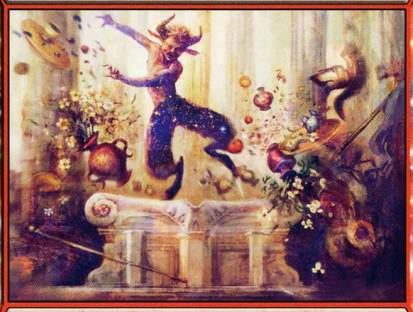

Enchantment Creature — Satyr

Bestow 1 *(If you cast this card for its bestow cost, it's an Aura spell with enchant creature. It becomes a creature again if it's not attached to a creature.)*

Enchanted creature gets +1/+1.

1/1

Seb McKinnon

™ & © 2014 Wizards of the Coast 102/165