Dragon Mask 3

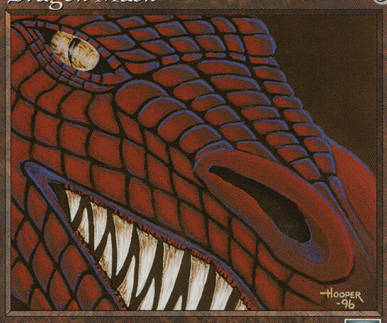

Artifact

3, ⟡: Target creature you control gets +2/+2 until end of turn. At end of turn, return that creature to its owner's hand.

"With no further options, I was forced to don the mask."
—Rashida Scalebane

Illus. Craig Hooper
©1993-1999 Wizards of the Coast, Inc. 283/350

Dragon Mask 3

Artifact

3, ⟡: Target creature you control gets +2/+2 until end of turn. At end of turn, return that creature to its owner's hand.

"With no further options, I was forced to don the mask."
—Rashida Scalebane

Illus. Craig Hooper
©1993-1999 Wizards of the Coast, Inc. 283/350

Dragon Mask 3

Artifact

3, ⟡: Target creature you control gets +2/+2 until end of turn. At end of turn, return that creature to its owner's hand.

"With no further options, I was forced to don the mask."
—Rashida Scalebane

Illus. Craig Hooper
©1993-1999 Wizards of the Coast, Inc. 283/350

Dragon Mask 3

Artifact

3, ⟡: Target creature you control gets +2/+2 until end of turn. At end of turn, return that creature to its owner's hand.

"With no further options, I was forced to don the mask."
—Rashida Scalebane

Illus. Craig Hooper
©1993-1999 Wizards of the Coast, Inc. 283/350

Dragon Mask 3

Artifact

3, ⟡: Target creature you control gets +2/+2 until end of turn. At end of turn, return that creature to its owner's hand.

"With no further options, I was forced to don the mask."
—Rashida Scalebane

Illus. Craig Hooper
©1993-1999 Wizards of the Coast, Inc. 283/350

Dragon Mask 3

Artifact

3, ⟡: Target creature you control gets +2/+2 until end of turn. At end of turn, return that creature to its owner's hand.

"With no further options, I was forced to don the mask."
—Rashida Scalebane

Illus. Craig Hooper
©1993-1999 Wizards of the Coast, Inc. 283/350

Dragon Mask 3

Artifact

3, ⟡: Target creature you control gets +2/+2 until end of turn. At end of turn, return that creature to its owner's hand.

"With no further options, I was forced to don the mask."
—Rashida Scalebane

Illus. Craig Hooper
©1993-1999 Wizards of the Coast, Inc. 283/350

Dragon Mask 3

Artifact

3, ⟡: Target creature you control gets +2/+2 until end of turn. At end of turn, return that creature to its owner's hand.

"With no further options, I was forced to don the mask."
—Rashida Scalebane

Illus. Craig Hooper
©1993-1999 Wizards of the Coast, Inc. 283/350

Dragon Mask 3

Artifact

3, ⟡: Target creature you control gets +2/+2 until end of turn. At end of turn, return that creature to its owner's hand.

"With no further options, I was forced to don the mask."
—Rashida Scalebane

Illus. Craig Hooper
©1993-1999 Wizards of the Coast, Inc. 283/350