**Auramancer** 2W

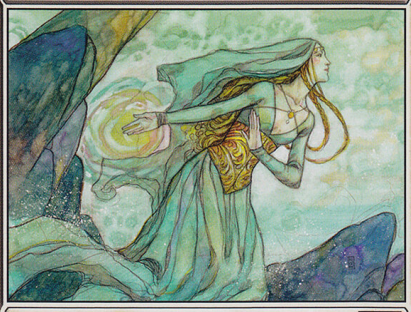

**Creature — Human Wizard**

When Auramancer enters the battlefield, you may return target enchantment card from your graveyard to your hand.

*"In memories, we can find our deepest reserves of strength."*

2/2

Rebecca Guay

™ & © 1993–2011 Wizards of the Coast LLC 9/249

**Auramancer** 2W

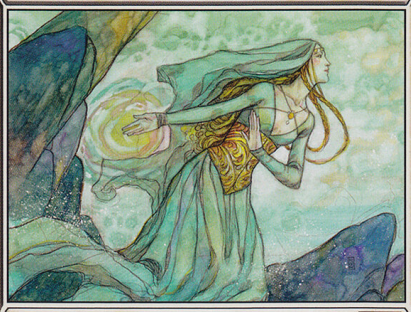

**Creature — Human Wizard**

When Auramancer enters the battlefield, you may return target enchantment card from your graveyard to your hand.

*"In memories, we can find our deepest reserves of strength."*

2/2

Rebecca Guay

™ & © 1993–2011 Wizards of the Coast LLC 9/249

**Auramancer** 2W

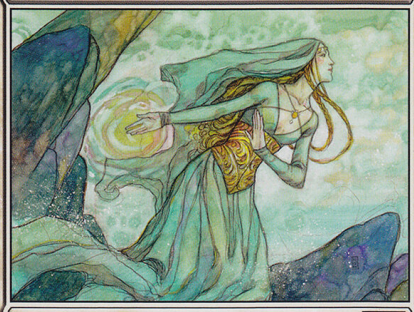

**Creature — Human Wizard**

When Auramancer enters the battlefield, you may return target enchantment card from your graveyard to your hand.

*"In memories, we can find our deepest reserves of strength."*

2/2

Rebecca Guay

™ & © 1993–2011 Wizards of the Coast LLC 9/249

**Auramancer** 2W

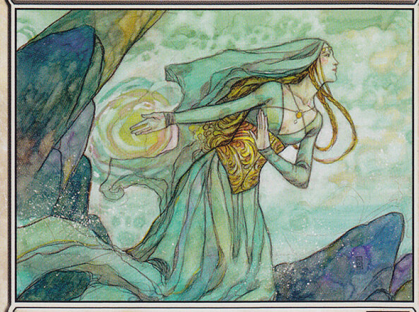

**Creature — Human Wizard**

When Auramancer enters the battlefield, you may return target enchantment card from your graveyard to your hand.

*"In memories, we can find our deepest reserves of strength."*

2/2

Rebecca Guay

™ & © 1993–2011 Wizards of the Coast LLC 9/249