Auramancer 2W

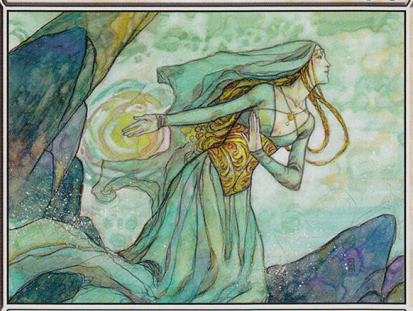

Creature — Human Wizard

When Auramancer enters the battlefield, you may return target enchantment card from your graveyard to your hand.

"In memories, we can find our deepest reserves of strength."

2/2

Rebecca Guay

™ & © 1993–2011 Wizards of the Coast LLC 9/249

Auramancer 2W

Creature — Human Wizard

When Auramancer enters the battlefield, you may return target enchantment card from your graveyard to your hand.

"In memories, we can find our deepest reserves of strength."

2/2

Rebecca Guay

™ & © 1993–2011 Wizards of the Coast LLC 9/249

Auramancer 2W

Creature — Human Wizard

When Auramancer enters the battlefield, you may return target enchantment card from your graveyard to your hand.

"In memories, we can find our deepest reserves of strength."

2/2

Rebecca Guay

™ & © 1993–2011 Wizards of the Coast LLC 9/249

Auramancer 2W

Creature — Human Wizard

When Auramancer enters the battlefield, you may return target enchantment card from your graveyard to your hand.

"In memories, we can find our deepest reserves of strength."

2/2

Rebecca Guay

™ & © 1993–2011 Wizards of the Coast LLC 9/249

Auramancer 2W

Creature — Human Wizard

When Auramancer enters the battlefield, you may return target enchantment card from your graveyard to your hand.

"In memories, we can find our deepest reserves of strength."

2/2

Rebecca Guay

™ & © 1993–2011 Wizards of the Coast LLC 9/249

Auramancer 2W

Creature — Human Wizard

When Auramancer enters the battlefield, you may return target enchantment card from your graveyard to your hand.

"In memories, we can find our deepest reserves of strength."

2/2

Rebecca Guay

™ & © 1993–2011 Wizards of the Coast LLC 9/249

Auramancer 2W

Creature — Human Wizard

When Auramancer enters the battlefield, you may return target enchantment card from your graveyard to your hand.

"In memories, we can find our deepest reserves of strength."

2/2

Rebecca Guay

™ & © 1993–2011 Wizards of the Coast LLC 9/249

Auramancer 2W

Creature — Human Wizard

When Auramancer enters the battlefield, you may return target enchantment card from your graveyard to your hand.

"In memories, we can find our deepest reserves of strength."

2/2

Rebecca Guay

™ & © 1993–2011 Wizards of the Coast LLC 9/249

Auramancer 2W

Creature — Human Wizard

When Auramancer enters the battlefield, you may return target enchantment card from your graveyard to your hand.

"In memories, we can find our deepest reserves of strength."

2/2

Rebecca Guay

™ & © 1993–2011 Wizards of the Coast LLC 9/249

Auramancer 2W

Creature — Human Wizard

When Auramancer enters the battlefield, you may return target enchantment card from your graveyard to your hand.

"In memories, we can find our deepest reserves of strength."

2/2

Rebecca Guay

™ & © 1993–2011 Wizards of the Coast LLC 9/249