Spined Wurm 4G

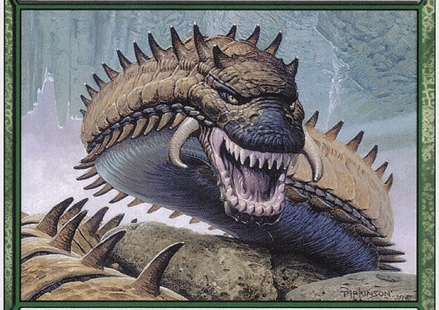

Creature — Wurm

"I wouldn't stand in front of that wurm, son. 'Course, I wouldn't stand behind it neither. In fact, standing anywhere near that wurm's not much of a plan. Running, now that's *a plan!"*
—Wandering mage

5/4

Keith Parkinson

™ & © 1993-2003 Wizards of the Coast, Inc. 279/350