Ancient Den



Artifact Land

{T}: Add {C}.

"Halcyon, floating capital of the Thran. The once shining city in the clouds now lies ruined on the desert floor."
—Fall of the Thran

Illus. Muhammad Firdaus
™ & © 2022 Wizards of the Coast 172

Ancient Den

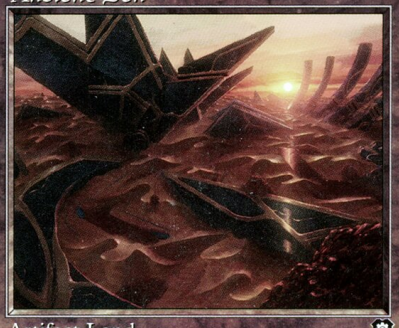

Artifact Land

{T}: Add {C}.

"Halcyon, floating capital of the Thran. The once shining city in the clouds now lies ruined on the desert floor."
—Fall of the Thran

Illus. Muhammad Firdaus
™ & © 2022 Wizards of the Coast 172

Ancient Den

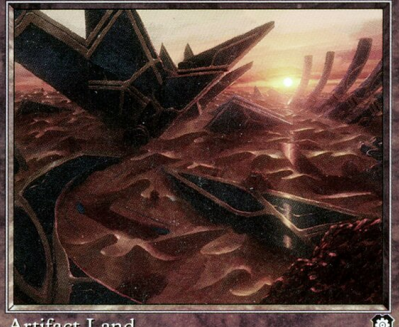

Artifact Land

{T}: Add {C}.

"Halcyon, floating capital of the Thran. The once shining city in the clouds now lies ruined on the desert floor."
—Fall of the Thran

Illus. Muhammad Firdaus
™ & © 2022 Wizards of the Coast 172

Ancient Den

Artifact Land

{T}: Add {C}.

"Halcyon, floating capital of the Thran. The once shining city in the clouds now lies ruined on the desert floor."
—Fall of the Thran

Illus. Muhammad Firdaus
™ & © 2022 Wizards of the Coast 172

Ancient Den



Artifact Land

{T}: Add {C}.

"Halcyon, floating capital of the Thran. The once shining city in the clouds now lies ruined on the desert floor."
—Fall of the Thran

Illus. Muhammad Firdaus
™ & © 2022 Wizards of the Coast 172

Ancient Den

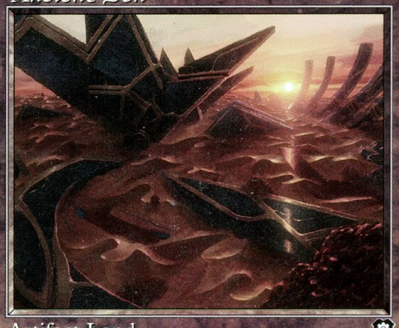

Artifact Land

{T}: Add {C}.

"Halcyon, floating capital of the Thran. The once shining city in the clouds now lies ruined on the desert floor."
—Fall of the Thran

Illus. Muhammad Firdaus
™ & © 2022 Wizards of the Coast 172

Ancient Den

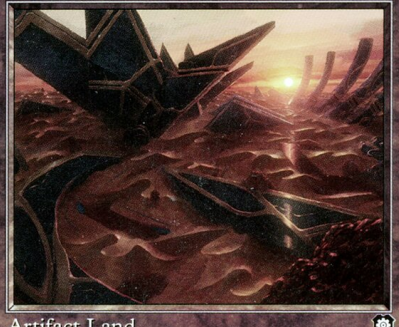

Artifact Land

{T}: Add {C}.

"Halcyon, floating capital of the Thran. The once shining city in the clouds now lies ruined on the desert floor."
—Fall of the Thran

Illus. Muhammad Firdaus
™ & © 2022 Wizards of the Coast 172

Ancient Den

Artifact Land

{T}: Add {C}.

"Halcyon, floating capital of the Thran. The once shining city in the clouds now lies ruined on the desert floor."
—Fall of the Thran

Illus. Muhammad Firdaus
™ & © 2022 Wizards of the Coast 172

Ancient Den



Artifact Land

{T}: Add {C}.

"Halcyon, floating capital of the Thran. The once shining city in the clouds now lies ruined on the desert floor."
—Fall of the Thran

Illus. Muhammad Firdaus
™ & © 2022 Wizards of the Coast 172

Ancient Den

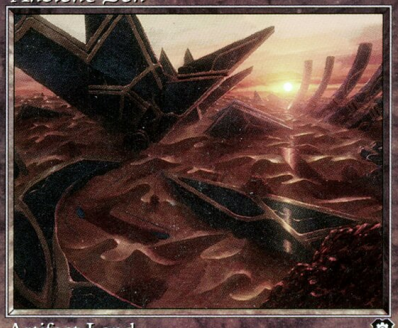

Artifact Land

{T}: Add {C}.

"Halcyon, floating capital of the Thran. The once shining city in the clouds now lies ruined on the desert floor."
—Fall of the Thran

Illus. Muhammad Firdaus
™ & © 2022 Wizards of the Coast 172

Ancient Den

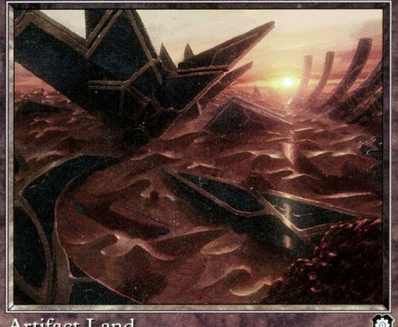

Artifact Land

{T}: Add {C}.

"Halcyon, floating capital of the Thran. The once shining city in the clouds now lies ruined on the desert floor."
—Fall of the Thran

Illus. Muhammad Firdaus
™ & © 2022 Wizards of the Coast 172

Ancient Den

Artifact Land

{T}: Add {C}.

"Halcyon, floating capital of the Thran. The once shining city in the clouds now lies ruined on the desert floor."
—Fall of the Thran

Illus. Muhammad Firdaus
™ & © 2022 Wizards of the Coast 172