Spiteful Squad {2}{B}



Creature — Human Warlock

Deathtouch

Spiteful Squad enters the battlefield with two +1/+1 counters on it.

When Spiteful Squad dies, put its counters on target creature you control.

"Don't you know first-years pay a toll to walk through here?"

0/0

237/275 C
STX • EN ✎ Manuel Castañón
™ & © 2021 Wizards of the Coast

Spiteful Squad {2}{B}

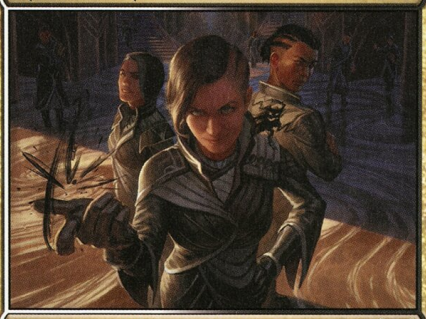

Creature — Human Warlock

Deathtouch

Spiteful Squad enters the battlefield with two +1/+1 counters on it.

When Spiteful Squad dies, put its counters on target creature you control.

"Don't you know first-years pay a toll to walk through here?"

0/0

237/275 C
STX • EN ✎ Manuel Castañón
™ & © 2021 Wizards of the Coast

Spiteful Squad {2}{B}



Creature — Human Warlock

Deathtouch

Spiteful Squad enters the battlefield with two +1/+1 counters on it.

When Spiteful Squad dies, put its counters on target creature you control.

"Don't you know first-years pay a toll to walk through here?"

0/0

237/275 C
STX • EN ✎ Manuel Castañón
™ & © 2021 Wizards of the Coast

Spiteful Squad {2}{B}

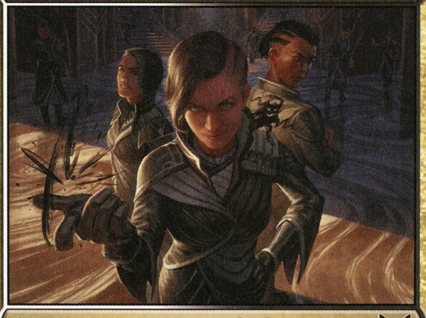

Creature — Human Warlock

Deathtouch

Spiteful Squad enters the battlefield with two +1/+1 counters on it.

When Spiteful Squad dies, put its counters on target creature you control.

"Don't you know first-years pay a toll to walk through here?"

0/0

237/275 C
STX • EN ✎ Manuel Castañón
™ & © 2021 Wizards of the Coast

Spiteful Squad {2}{B}

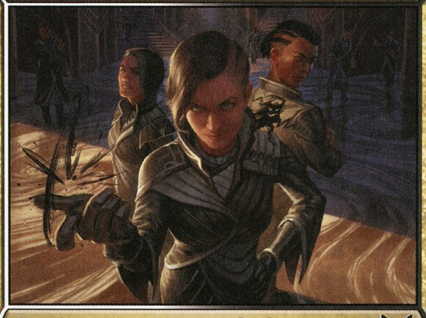

Creature — Human Warlock

Deathtouch

Spiteful Squad enters the battlefield with two +1/+1 counters on it.

When Spiteful Squad dies, put its counters on target creature you control.

"Don't you know first-years pay a toll to walk through here?"

0/0

237/275 C
STX • EN ✎ Manuel Castañón
™ & © 2021 Wizards of the Coast

Spiteful Squad {2}{B}



Creature — Human Warlock

Deathtouch

Spiteful Squad enters the battlefield with two +1/+1 counters on it.

When Spiteful Squad dies, put its counters on target creature you control.

"Don't you know first-years pay a toll to walk through here?"

0/0

237/275 C
STX • EN ✎ Manuel Castañón
™ & © 2021 Wizards of the Coast

Spiteful Squad {2}{B}

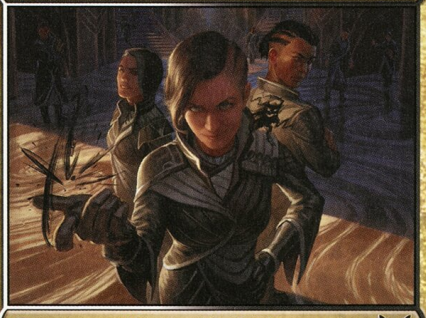

Creature — Human Warlock

Deathtouch

Spiteful Squad enters the battlefield with two +1/+1 counters on it.

When Spiteful Squad dies, put its counters on target creature you control.

"Don't you know first-years pay a toll to walk through here?"

0/0

237/275 C
STX • EN ✎ Manuel Castañón
™ & © 2021 Wizards of the Coast

Spiteful Squad {2}{B}

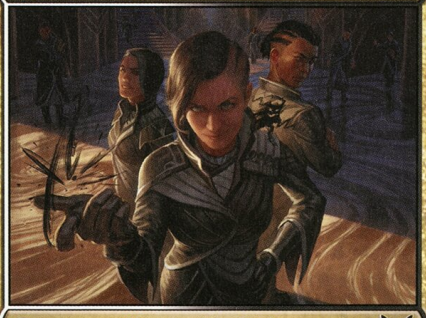

Creature — Human Warlock

Deathtouch

Spiteful Squad enters the battlefield with two +1/+1 counters on it.

When Spiteful Squad dies, put its counters on target creature you control.

"Don't you know first-years pay a toll to walk through here?"

0/0

237/275 C
STX • EN ✎ Manuel Castañón
™ & © 2021 Wizards of the Coast

Spiteful Squad {2}{B}



Creature — Human Warlock

Deathtouch

Spiteful Squad enters the battlefield with two +1/+1 counters on it.

When Spiteful Squad dies, put its counters on target creature you control.

"Don't you know first-years pay a toll to walk through here?"

0/0

237/275 C
STX • EN ✎ Manuel Castañón
™ & © 2021 Wizards of the Coast