Book Burning 1R

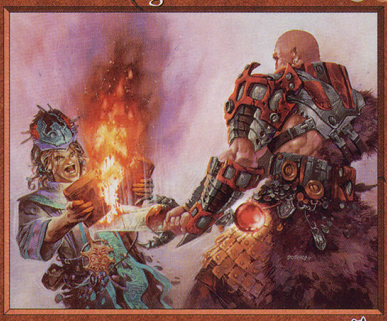

Sorcery

Unless a player has Book Burning deal 6 damage to him or her, put the top six cards of target player's library into his or her graveyard.

The wizard's spellbook was full of burning questions.

Illus. Dave Dorman

™ & © 1993–2002 Wizards of the Coast, Inc. 80/143

Book Burning 1R

Sorcery

Unless a player has Book Burning deal 6 damage to him or her, put the top six cards of target player's library into his or her graveyard.

The wizard's spellbook was full of burning questions.

Illus. Dave Dorman

™ & © 1993–2002 Wizards of the Coast, Inc. 80/143

Book Burning 1R

Sorcery

Unless a player has Book Burning deal 6 damage to him or her, put the top six cards of target player's library into his or her graveyard.

The wizard's spellbook was full of burning questions.

Illus. Dave Dorman

™ & © 1993–2002 Wizards of the Coast, Inc. 80/143

Book Burning 1R

Sorcery

Unless a player has Book Burning deal 6 damage to him or her, put the top six cards of target player's library into his or her graveyard.

The wizard's spellbook was full of burning questions.

Illus. Dave Dorman

™ & © 1993–2002 Wizards of the Coast, Inc. 80/143

Book Burning 1R

Sorcery

Unless a player has Book Burning deal 6 damage to him or her, put the top six cards of target player's library into his or her graveyard.

The wizard's spellbook was full of burning questions.

Illus. Dave Dorman

™ & © 1993–2002 Wizards of the Coast, Inc. 80/143

Book Burning 1R

Sorcery

Unless a player has Book Burning deal 6 damage to him or her, put the top six cards of target player's library into his or her graveyard.

The wizard's spellbook was full of burning questions.

Illus. Dave Dorman

™ & © 1993–2002 Wizards of the Coast, Inc. 80/143

Book Burning 1R

Sorcery

Unless a player has Book Burning deal 6 damage to him or her, put the top six cards of target player's library into his or her graveyard.

The wizard's spellbook was full of burning questions.

Illus. Dave Dorman

™ & © 1993–2002 Wizards of the Coast, Inc. 80/143

Book Burning 1R

Sorcery

Unless a player has Book Burning deal 6 damage to him or her, put the top six cards of target player's library into his or her graveyard.

The wizard's spellbook was full of burning questions.

Illus. Dave Dorman

™ & © 1993–2002 Wizards of the Coast, Inc. 80/143

Book Burning 1R

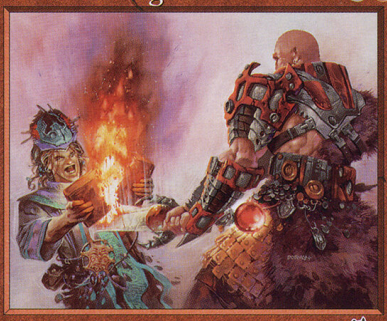

Sorcery

Unless a player has Book Burning deal 6 damage to him or her, put the top six cards of target player's library into his or her graveyard.

The wizard's spellbook was full of burning questions.

Illus. Dave Dorman

™ & © 1993–2002 Wizards of the Coast, Inc. 80/143

Book Burning 1R

Sorcery

Unless a player has Book Burning deal 6 damage to him or her, put the top six cards of target player's library into his or her graveyard.

The wizard's spellbook was full of burning questions.

Illus. Dave Dorman

™ & © 1993–2002 Wizards of the Coast, Inc. 80/143

Book Burning 1R

Sorcery

Unless a player has Book Burning deal 6 damage to him or her, put the top six cards of target player's library into his or her graveyard.

The wizard's spellbook was full of burning questions.

Illus. Dave Dorman

™ & © 1993–2002 Wizards of the Coast, Inc. 80/143

Book Burning 1R

Sorcery

Unless a player has Book Burning deal 6 damage to him or her, put the top six cards of target player's library into his or her graveyard.

The wizard's spellbook was full of burning questions.

Illus. Dave Dorman

™ & © 1993–2002 Wizards of the Coast, Inc. 80/143

Book Burning 1R

Sorcery

Unless a player has Book Burning deal 6 damage to him or her, put the top six cards of target player's library into his or her graveyard.

The wizard's spellbook was full of burning questions.

Illus. Dave Dorman

™ & © 1993–2002 Wizards of the Coast, Inc. 80/143

Book Burning 1R

Sorcery

Unless a player has Book Burning deal 6 damage to him or her, put the top six cards of target player's library into his or her graveyard.

The wizard's spellbook was full of burning questions.

Illus. Dave Dorman

™ & © 1993–2002 Wizards of the Coast, Inc. 80/143

Book Burning 1R

Sorcery

Unless a player has Book Burning deal 6 damage to him or her, put the top six cards of target player's library into his or her graveyard.

The wizard's spellbook was full of burning questions.

Illus. Dave Dorman

™ & © 1993–2002 Wizards of the Coast, Inc. 80/143

Book Burning 1R

Sorcery

Unless a player has Book Burning deal 6 damage to him or her, put the top six cards of target player's library into his or her graveyard.

The wizard's spellbook was full of burning questions.

Illus. Dave Dorman

™ & © 1993–2002 Wizards of the Coast, Inc. 80/143

Book Burning 1R

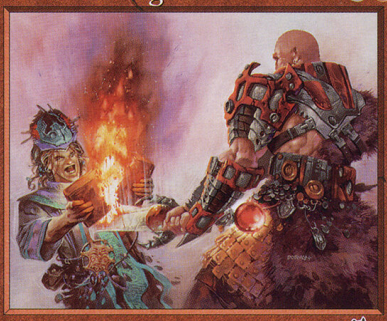

Sorcery

Unless a player has Book Burning deal 6 damage to him or her, put the top six cards of target player's library into his or her graveyard.

The wizard's spellbook was full of burning questions.

Illus. Dave Dorman

™ & © 1993–2002 Wizards of the Coast, Inc. 80/143

Book Burning 1R

Sorcery

Unless a player has Book Burning deal 6 damage to him or her, put the top six cards of target player's library into his or her graveyard.

The wizard's spellbook was full of burning questions.

Illus. Dave Dorman

™ & © 1993–2002 Wizards of the Coast, Inc. 80/143

Book Burning 1R

Sorcery

Unless a player has Book Burning deal 6 damage to him or her, put the top six cards of target player's library into his or her graveyard.

The wizard's spellbook was full of burning questions.

Illus. Dave Dorman

™ & © 1993–2002 Wizards of the Coast, Inc. 80/143

Book Burning 1R

Sorcery

Unless a player has Book Burning deal 6 damage to him or her, put the top six cards of target player's library into his or her graveyard.

The wizard's spellbook was full of burning questions.

Illus. Dave Dorman

™ & © 1993–2002 Wizards of the Coast, Inc. 80/143

Book Burning 1R

Sorcery

Unless a player has Book Burning deal 6 damage to him or her, put the top six cards of target player's library into his or her graveyard.

The wizard's spellbook was full of burning questions.

Illus. Dave Dorman

™ & © 1993–2002 Wizards of the Coast, Inc. 80/143

Book Burning 1R

Sorcery

Unless a player has Book Burning deal 6 damage to him or her, put the top six cards of target player's library into his or her graveyard.

The wizard's spellbook was full of burning questions.

Illus. Dave Dorman

™ & © 1993–2002 Wizards of the Coast, Inc. 80/143

Book Burning 1R

Sorcery

Unless a player has Book Burning deal 6 damage to him or her, put the top six cards of target player's library into his or her graveyard.

The wizard's spellbook was full of burning questions.

Illus. Dave Dorman

™ & © 1993–2002 Wizards of the Coast, Inc. 80/143

Book Burning 1R

Sorcery

Unless a player has Book Burning deal 6 damage to him or her, put the top six cards of target player's library into his or her graveyard.

The wizard's spellbook was full of burning questions.

Illus. Dave Dorman

™ & © 1993–2002 Wizards of the Coast, Inc. 80/143

Book Burning 1R

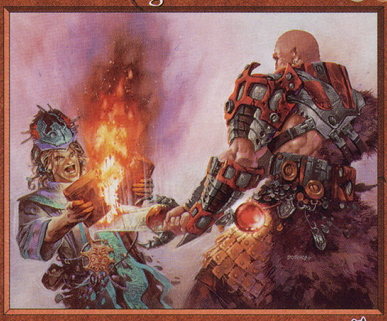

Sorcery

Unless a player has Book Burning deal 6 damage to him or her, put the top six cards of target player's library into his or her graveyard.

The wizard's spellbook was full of burning questions.

Illus. Dave Dorman

™ & © 1993–2002 Wizards of the Coast, Inc. 80/143

Book Burning 1R

Sorcery

Unless a player has Book Burning deal 6 damage to him or her, put the top six cards of target player's library into his or her graveyard.

The wizard's spellbook was full of burning questions.

Illus. Dave Dorman

™ & © 1993–2002 Wizards of the Coast, Inc. 80/143

Book Burning 1R

Sorcery

Unless a player has Book Burning deal 6 damage to him or her, put the top six cards of target player's library into his or her graveyard.

The wizard's spellbook was full of burning questions.

Illus. Dave Dorman

™ & © 1993–2002 Wizards of the Coast, Inc. 80/143

Book Burning 1R

Sorcery

Unless a player has Book Burning deal 6 damage to him or her, put the top six cards of target player's library into his or her graveyard.

The wizard's spellbook was full of burning questions.

Illus. Dave Dorman

™ & © 1993–2002 Wizards of the Coast, Inc. 80/143

Book Burning 1R

Sorcery

Unless a player has Book Burning deal 6 damage to him or her, put the top six cards of target player's library into his or her graveyard.

The wizard's spellbook was full of burning questions.

Illus. Dave Dorman

™ & © 1993–2002 Wizards of the Coast, Inc. 80/143

Book Burning 1R

Sorcery

Unless a player has Book Burning deal 6 damage to him or her, put the top six cards of target player's library into his or her graveyard.

The wizard's spellbook was full of burning questions.

Illus. Dave Dorman

™ & © 1993–2002 Wizards of the Coast, Inc. 80/143

Book Burning 1R

Sorcery

Unless a player has Book Burning deal 6 damage to him or her, put the top six cards of target player's library into his or her graveyard.

The wizard's spellbook was full of burning questions.

Illus. Dave Dorman

™ & © 1993–2002 Wizards of the Coast, Inc. 80/143

Book Burning 1R

Sorcery

Unless a player has Book Burning deal 6 damage to him or her, put the top six cards of target player's library into his or her graveyard.

The wizard's spellbook was full of burning questions.

Illus. Dave Dorman

™ & © 1993–2002 Wizards of the Coast, Inc. 80/143