Telepathy

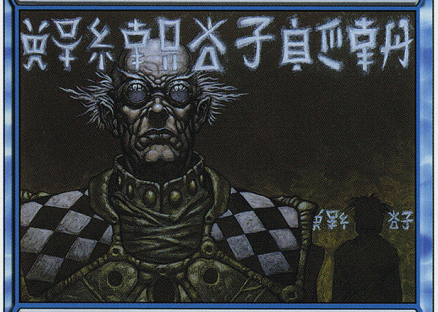

Enchantment

Your opponents play with their hands revealed.

"Secrets? What secrets?"

Matthew D. Wilson

™ & © 1993–2003 Wizards of the Coast, Inc. 105/350

Telepathy

Enchantment

Your opponents play with their hands revealed.

"Secrets? What secrets?"

Matthew D. Wilson

™ & © 1993–2003 Wizards of the Coast, Inc. 105/350

Telepathy

Enchantment

Your opponents play with their hands revealed.

"Secrets? What secrets?"

Matthew D. Wilson

™ & © 1993–2003 Wizards of the Coast, Inc. 105/350

Telepathy

Enchantment

Your opponents play with their hands revealed.

"Secrets? What secrets?"

Matthew D. Wilson

™ & © 1993–2003 Wizards of the Coast, Inc. 105/350

Telepathy

Enchantment

Your opponents play with their hands revealed.

"Secrets? What secrets?"

Matthew D. Wilson

™ & © 1993–2003 Wizards of the Coast, Inc. 105/350

Telepathy

Enchantment

Your opponents play with their hands revealed.

"Secrets? What secrets?"

Matthew D. Wilson

™ & © 1993–2003 Wizards of the Coast, Inc. 105/350

Telepathy

Enchantment

Your opponents play with their hands revealed.

"Secrets? What secrets?"

Matthew D. Wilson

™ & © 1993–2003 Wizards of the Coast, Inc. 105/350

Telepathy

Enchantment

Your opponents play with their hands revealed.

"Secrets? What secrets?"

Matthew D. Wilson

™ & © 1993–2003 Wizards of the Coast, Inc. 105/350

Telepathy

Enchantment

Your opponents play with their hands revealed.

"Secrets? What secrets?"

Matthew D. Wilson

™ & © 1993–2003 Wizards of the Coast, Inc. 105/350

Telepathy

Enchantment

Your opponents play with their hands revealed.

"Secrets? What secrets?"

Matthew D. Wilson

™ & © 1993–2003 Wizards of the Coast, Inc. 105/350

Telepathy

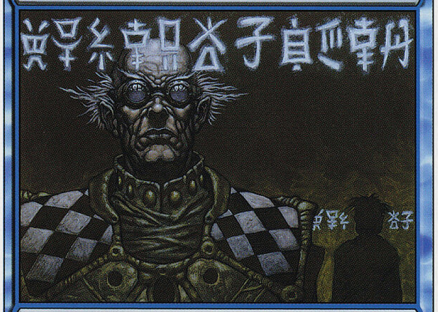

Enchantment

Your opponents play with their hands revealed.

"Secrets? What secrets?"

Matthew D. Wilson

™ & © 1993–2003 Wizards of the Coast, Inc. 105/350

Telepathy

Enchantment

Your opponents play with their hands revealed.

"Secrets? What secrets?"

Matthew D. Wilson

™ & © 1993–2003 Wizards of the Coast, Inc. 105/350

Telepathy

Enchantment

Your opponents play with their hands revealed.

"Secrets? What secrets?"

Matthew D. Wilson

™ & © 1993–2003 Wizards of the Coast, Inc. 105/350

Telepathy

Enchantment

Your opponents play with their hands revealed.

"Secrets? What secrets?"

Matthew D. Wilson

™ & © 1993–2003 Wizards of the Coast, Inc. 105/350

Telepathy

Enchantment

Your opponents play with their hands revealed.

"Secrets? What secrets?"

Matthew D. Wilson

™ & © 1993–2003 Wizards of the Coast, Inc. 105/350

Telepathy

Enchantment

Your opponents play with their hands revealed.

"Secrets? What secrets?"

Matthew D. Wilson

™ & © 1993–2003 Wizards of the Coast, Inc. 105/350

Telepathy

Enchantment

Your opponents play with their hands revealed.

"Secrets? What secrets?"

Matthew D. Wilson

™ & © 1993–2003 Wizards of the Coast, Inc. 105/350

Telepathy

Enchantment

Your opponents play with their hands revealed.

"Secrets? What secrets?"

Matthew D. Wilson

™ & © 1993–2003 Wizards of the Coast, Inc. 105/350

Telepathy

Enchantment

Your opponents play with their hands revealed.

"Secrets? What secrets?"

Matthew D. Wilson

™ & © 1993–2003 Wizards of the Coast, Inc. 105/350

Telepathy

Enchantment

Your opponents play with their hands revealed.

"Secrets? What secrets?"

Matthew D. Wilson

™ & © 1993–2003 Wizards of the Coast, Inc. 105/350

Telepathy

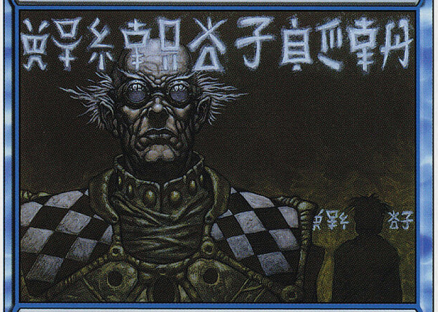

Enchantment

Your opponents play with their hands revealed.

"Secrets? What secrets?"

Matthew D. Wilson

™ & © 1993–2003 Wizards of the Coast, Inc. 105/350

Telepathy

Enchantment

Your opponents play with their hands revealed.

"Secrets? What secrets?"

Matthew D. Wilson

™ & © 1993–2003 Wizards of the Coast, Inc. 105/350

Telepathy

Enchantment

Your opponents play with their hands revealed.

"Secrets? What secrets?"

Matthew D. Wilson

™ & © 1993–2003 Wizards of the Coast, Inc. 105/350

Telepathy

Enchantment

Your opponents play with their hands revealed.

"Secrets? What secrets?"

Matthew D. Wilson

™ & © 1993–2003 Wizards of the Coast, Inc. 105/350

Telepathy

Enchantment

Your opponents play with their hands revealed.

"Secrets? What secrets?"

Matthew D. Wilson

™ & © 1993–2003 Wizards of the Coast, Inc. 105/350

Telepathy

Enchantment

Your opponents play with their hands revealed.

"Secrets? What secrets?"

Matthew D. Wilson

™ & © 1993–2003 Wizards of the Coast, Inc. 105/350

Telepathy

Enchantment

Your opponents play with their hands revealed.

"Secrets? What secrets?"

Matthew D. Wilson

™ & © 1993–2003 Wizards of the Coast, Inc. 105/350

Telepathy

Enchantment

Your opponents play with their hands revealed.

"Secrets? What secrets?"

Matthew D. Wilson

™ & © 1993–2003 Wizards of the Coast, Inc. 105/350

Telepathy

Enchantment

Your opponents play with their hands revealed.

"Secrets? What secrets?"

Matthew D. Wilson

™ & © 1993–2003 Wizards of the Coast, Inc. 105/350

Telepathy

Enchantment

Your opponents play with their hands revealed.

"Secrets? What secrets?"

Matthew D. Wilson

™ & © 1993–2003 Wizards of the Coast, Inc. 105/350

Telepathy

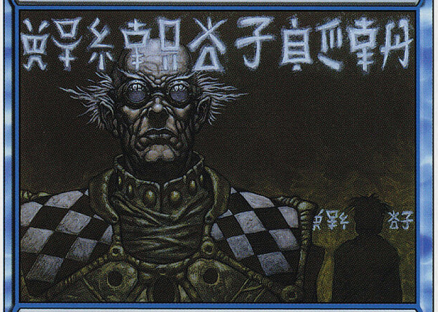

Enchantment

Your opponents play with their hands revealed.

"Secrets? What secrets?"

Matthew D. Wilson

™ & © 1993–2003 Wizards of the Coast, Inc. 105/350

Telepathy

Enchantment

Your opponents play with their hands revealed.

"Secrets? What secrets?"

Matthew D. Wilson

™ & © 1993–2003 Wizards of the Coast, Inc. 105/350

Telepathy

Enchantment

Your opponents play with their hands revealed.

"Secrets? What secrets?"

Matthew D. Wilson

™ & © 1993–2003 Wizards of the Coast, Inc. 105/350

Telepathy

Enchantment

Your opponents play with their hands revealed.

"Secrets? What secrets?"

Matthew D. Wilson

™ & © 1993–2003 Wizards of the Coast, Inc. 105/350

Telepathy

Enchantment

Your opponents play with their hands revealed.

"Secrets? What secrets?"

Matthew D. Wilson

™ & © 1993–2003 Wizards of the Coast, Inc. 105/350

Telepathy

Enchantment

Your opponents play with their hands revealed.

"Secrets? What secrets?"

Matthew D. Wilson

™ & © 1993–2003 Wizards of the Coast, Inc. 105/350

Telepathy

Enchantment

Your opponents play with their hands revealed.

"Secrets? What secrets?"

Matthew D. Wilson

™ & © 1993–2003 Wizards of the Coast, Inc. 105/350

Telepathy

Enchantment

Your opponents play with their hands revealed.

"Secrets? What secrets?"

Matthew D. Wilson

™ & © 1993–2003 Wizards of the Coast, Inc. 105/350

Telepathy

Enchantment

Your opponents play with their hands revealed.

"Secrets? What secrets?"

Matthew D. Wilson

™ & © 1993–2003 Wizards of the Coast, Inc. 105/350

Telepathy

Enchantment

Your opponents play with their hands revealed.

"Secrets? What secrets?"

Matthew D. Wilson

™ & © 1993–2003 Wizards of the Coast, Inc. 105/350