Victim of Night

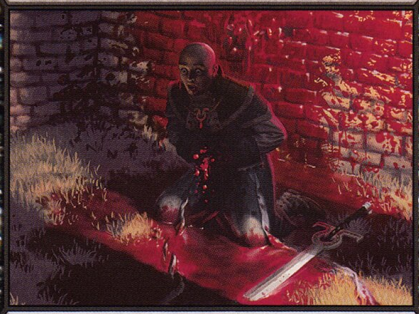

Instant

Destroy target non-Vampire, non-Werewolf, non-Zombie creature.

"Do not touch a drop. Not yet. I want to watch this so-called slayer's last crisis of faith."
—Olivia Voldaren

067/080 C
DDQ • EN ▶ Winona Nelson

™ & © 2016 Wizards of the Coast

Victim of Night

Instant

Destroy target non-Vampire, non-Werewolf, non-Zombie creature.

"Do not touch a drop. Not yet. I want to watch this so-called slayer's last crisis of faith."
—Olivia Voldaren

067/080 C
DDQ • EN ▶ Winona Nelson

™ & © 2016 Wizards of the Coast

Victim of Night

Instant

Destroy target non-Vampire, non-Werewolf, non-Zombie creature.

"Do not touch a drop. Not yet. I want to watch this so-called slayer's last crisis of faith."
—Olivia Voldaren

067/080 C
DDQ • EN ▶ Winona Nelson

™ & © 2016 Wizards of the Coast

Victim of Night

Instant

Destroy target non-Vampire, non-Werewolf, non-Zombie creature.

"Do not touch a drop. Not yet. I want to watch this so-called slayer's last crisis of faith."
—Olivia Voldaren

067/080 C
DDQ • EN ▶ Winona Nelson

™ & © 2016 Wizards of the Coast