Evolutionary Leap

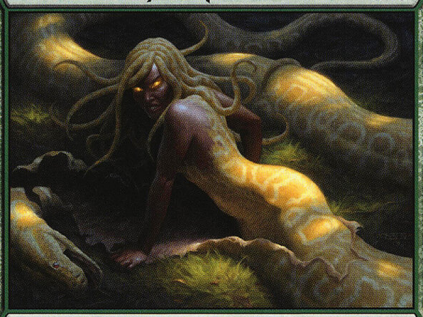

Enchantment

, Sacrifice a creature: Reveal cards from the top of your library until you reveal a creature card. Put that card into your hand and the rest on the bottom of your library in a random order.

The essence of nature is change.

176/272 R
ORI • EN Chris Rahn

™ & © 2015 Wizards of the Coast

Evolutionary Leap

Enchantment

, Sacrifice a creature: Reveal cards from the top of your library until you reveal a creature card. Put that card into your hand and the rest on the bottom of your library in a random order.

The essence of nature is change.

176/272 R
ORI • EN Chris Rahn

™ & © 2015 Wizards of the Coast

Evolutionary Leap

Enchantment

, Sacrifice a creature: Reveal cards from the top of your library until you reveal a creature card. Put that card into your hand and the rest on the bottom of your library in a random order.

The essence of nature is change.

176/272 R
ORI • EN Chris Rahn

™ & © 2015 Wizards of the Coast

Evolutionary Leap

Enchantment

, Sacrifice a creature: Reveal cards from the top of your library until you reveal a creature card. Put that card into your hand and the rest on the bottom of your library in a random order.

The essence of nature is change.

176/272 R
ORI • EN Chris Rahn

™ & © 2015 Wizards of the Coast

Evolutionary Leap

Enchantment

, Sacrifice a creature: Reveal cards from the top of your library until you reveal a creature card. Put that card into your hand and the rest on the bottom of your library in a random order.

The essence of nature is change.

176/272 R
ORI • EN Chris Rahn

™ & © 2015 Wizards of the Coast

Evolutionary Leap

Enchantment

, Sacrifice a creature: Reveal cards from the top of your library until you reveal a creature card. Put that card into your hand and the rest on the bottom of your library in a random order.

The essence of nature is change.

176/272 R
ORI • EN Chris Rahn

™ & © 2015 Wizards of the Coast

Evolutionary Leap

Enchantment

, Sacrifice a creature: Reveal cards from the top of your library until you reveal a creature card. Put that card into your hand and the rest on the bottom of your library in a random order.

The essence of nature is change.

176/272 R
ORI • EN Chris Rahn

™ & © 2015 Wizards of the Coast

Evolutionary Leap

Enchantment

, Sacrifice a creature: Reveal cards from the top of your library until you reveal a creature card. Put that card into your hand and the rest on the bottom of your library in a random order.

The essence of nature is change.

176/272 R
ORI • EN Chris Rahn

™ & © 2015 Wizards of the Coast

Evolutionary Leap

Enchantment

, Sacrifice a creature: Reveal cards from the top of your library until you reveal a creature card. Put that card into your hand and the rest on the bottom of your library in a random order.

The essence of nature is change.

176/272 R
ORI • EN Chris Rahn

™ & © 2015 Wizards of the Coast

Evolutionary Leap

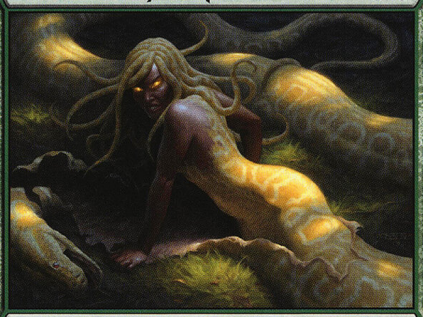

Enchantment

, Sacrifice a creature: Reveal cards from the top of your library until you reveal a creature card. Put that card into your hand and the rest on the bottom of your library in a random order.

The essence of nature is change.

176/272 R
ORI • EN Chris Rahn

™ & © 2015 Wizards of the Coast

Evolutionary Leap

Enchantment

, Sacrifice a creature: Reveal cards from the top of your library until you reveal a creature card. Put that card into your hand and the rest on the bottom of your library in a random order.

The essence of nature is change.

176/272 R
ORI • EN Chris Rahn

™ & © 2015 Wizards of the Coast

Evolutionary Leap

Enchantment

, Sacrifice a creature: Reveal cards from the top of your library until you reveal a creature card. Put that card into your hand and the rest on the bottom of your library in a random order.

The essence of nature is change.

176/272 R
ORI • EN Chris Rahn

™ & © 2015 Wizards of the Coast

Evolutionary Leap

Enchantment

, Sacrifice a creature: Reveal cards from the top of your library until you reveal a creature card. Put that card into your hand and the rest on the bottom of your library in a random order.

The essence of nature is change.

176/272 R
ORI • EN Chris Rahn

™ & © 2015 Wizards of the Coast

Evolutionary Leap

Enchantment

, Sacrifice a creature: Reveal cards from the top of your library until you reveal a creature card. Put that card into your hand and the rest on the bottom of your library in a random order.

The essence of nature is change.

176/272 R
ORI • EN Chris Rahn

™ & © 2015 Wizards of the Coast

Evolutionary Leap

Enchantment

, Sacrifice a creature: Reveal cards from the top of your library until you reveal a creature card. Put that card into your hand and the rest on the bottom of your library in a random order.

The essence of nature is change.

176/272 R
ORI • EN Chris Rahn

™ & © 2015 Wizards of the Coast

Evolutionary Leap

Enchantment

, Sacrifice a creature: Reveal cards from the top of your library until you reveal a creature card. Put that card into your hand and the rest on the bottom of your library in a random order.

The essence of nature is change.

176/272 R
ORI • EN Chris Rahn

™ & © 2015 Wizards of the Coast

Evolutionary Leap

Enchantment

, Sacrifice a creature: Reveal cards from the top of your library until you reveal a creature card. Put that card into your hand and the rest on the bottom of your library in a random order.

The essence of nature is change.

176/272 R
ORI • EN Chris Rahn

™ & © 2015 Wizards of the Coast

Evolutionary Leap

Enchantment

, Sacrifice a creature: Reveal cards from the top of your library until you reveal a creature card. Put that card into your hand and the rest on the bottom of your library in a random order.

The essence of nature is change.

176/272 R
ORI • EN Chris Rahn

™ & © 2015 Wizards of the Coast

Evolutionary Leap

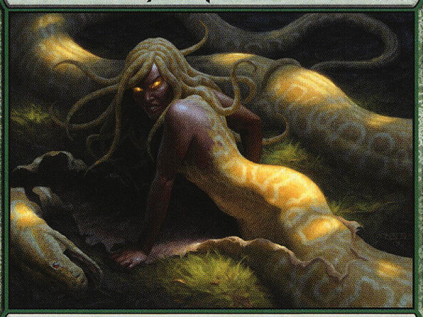

Enchantment

, Sacrifice a creature: Reveal cards from the top of your library until you reveal a creature card. Put that card into your hand and the rest on the bottom of your library in a random order.

The essence of nature is change.

176/272 R
ORI • EN Chris Rahn

™ & © 2015 Wizards of the Coast

Evolutionary Leap

Enchantment

, Sacrifice a creature: Reveal cards from the top of your library until you reveal a creature card. Put that card into your hand and the rest on the bottom of your library in a random order.

The essence of nature is change.

176/272 R
ORI • EN Chris Rahn

™ & © 2015 Wizards of the Coast

Evolutionary Leap

Enchantment

, Sacrifice a creature: Reveal cards from the top of your library until you reveal a creature card. Put that card into your hand and the rest on the bottom of your library in a random order.

The essence of nature is change.

176/272 R
ORI • EN Chris Rahn

™ & © 2015 Wizards of the Coast

Evolutionary Leap

Enchantment

, Sacrifice a creature: Reveal cards from the top of your library until you reveal a creature card. Put that card into your hand and the rest on the bottom of your library in a random order.

The essence of nature is change.

176/272 R
ORI • EN Chris Rahn

™ & © 2015 Wizards of the Coast

Evolutionary Leap

Enchantment

, Sacrifice a creature: Reveal cards from the top of your library until you reveal a creature card. Put that card into your hand and the rest on the bottom of your library in a random order.

The essence of nature is change.

176/272 R
ORI • EN Chris Rahn

™ & © 2015 Wizards of the Coast

Evolutionary Leap

Enchantment

, Sacrifice a creature: Reveal cards from the top of your library until you reveal a creature card. Put that card into your hand and the rest on the bottom of your library in a random order.

The essence of nature is change.

176/272 R
ORI • EN Chris Rahn

™ & © 2015 Wizards of the Coast

Evolutionary Leap

Enchantment

, Sacrifice a creature: Reveal cards from the top of your library until you reveal a creature card. Put that card into your hand and the rest on the bottom of your library in a random order.

The essence of nature is change.

176/272 R
ORI • EN Chris Rahn

™ & © 2015 Wizards of the Coast

Evolutionary Leap

Enchantment

, Sacrifice a creature: Reveal cards from the top of your library until you reveal a creature card. Put that card into your hand and the rest on the bottom of your library in a random order.

The essence of nature is change.

176/272 R
ORI • EN Chris Rahn

™ & © 2015 Wizards of the Coast

Evolutionary Leap

Enchantment

, Sacrifice a creature: Reveal cards from the top of your library until you reveal a creature card. Put that card into your hand and the rest on the bottom of your library in a random order.

The essence of nature is change.

176/272 R
ORI • EN Chris Rahn

™ & © 2015 Wizards of the Coast

Evolutionary Leap

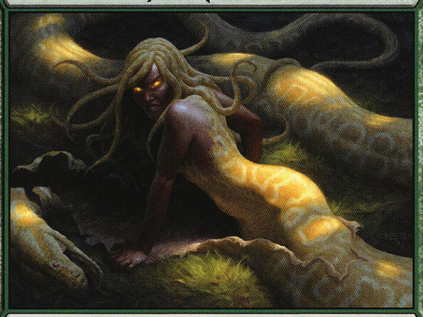

Enchantment

, Sacrifice a creature: Reveal cards from the top of your library until you reveal a creature card. Put that card into your hand and the rest on the bottom of your library in a random order.

The essence of nature is change.

176/272 R
ORI • EN Chris Rahn

™ & © 2015 Wizards of the Coast

Evolutionary Leap

Enchantment

, Sacrifice a creature: Reveal cards from the top of your library until you reveal a creature card. Put that card into your hand and the rest on the bottom of your library in a random order.

The essence of nature is change.

176/272 R
ORI • EN Chris Rahn

™ & © 2015 Wizards of the Coast

Evolutionary Leap

Enchantment

, Sacrifice a creature: Reveal cards from the top of your library until you reveal a creature card. Put that card into your hand and the rest on the bottom of your library in a random order.

The essence of nature is change.

176/272 R
ORI • EN Chris Rahn

™ & © 2015 Wizards of the Coast

Evolutionary Leap

Enchantment

, Sacrifice a creature: Reveal cards from the top of your library until you reveal a creature card. Put that card into your hand and the rest on the bottom of your library in a random order.

The essence of nature is change.

176/272 R
ORI • EN Chris Rahn

™ & © 2015 Wizards of the Coast

Evolutionary Leap

Enchantment

, Sacrifice a creature: Reveal cards from the top of your library until you reveal a creature card. Put that card into your hand and the rest on the bottom of your library in a random order.

The essence of nature is change.

176/272 R
ORI • EN Chris Rahn

™ & © 2015 Wizards of the Coast

Evolutionary Leap

Enchantment

, Sacrifice a creature: Reveal cards from the top of your library until you reveal a creature card. Put that card into your hand and the rest on the bottom of your library in a random order.

The essence of nature is change.

176/272 R
ORI • EN Chris Rahn

™ & © 2015 Wizards of the Coast

Evolutionary Leap

Enchantment

, Sacrifice a creature: Reveal cards from the top of your library until you reveal a creature card. Put that card into your hand and the rest on the bottom of your library in a random order.

The essence of nature is change.

176/272 R
ORI • EN Chris Rahn

™ & © 2015 Wizards of the Coast

Evolutionary Leap

Enchantment

, Sacrifice a creature: Reveal cards from the top of your library until you reveal a creature card. Put that card into your hand and the rest on the bottom of your library in a random order.

The essence of nature is change.

176/272 R
ORI • EN Chris Rahn

™ & © 2015 Wizards of the Coast

Evolutionary Leap

Enchantment

, Sacrifice a creature: Reveal cards from the top of your library until you reveal a creature card. Put that card into your hand and the rest on the bottom of your library in a random order.

The essence of nature is change.

176/272 R
ORI • EN Chris Rahn

™ & © 2015 Wizards of the Coast