Gore Vassal {2}{B}

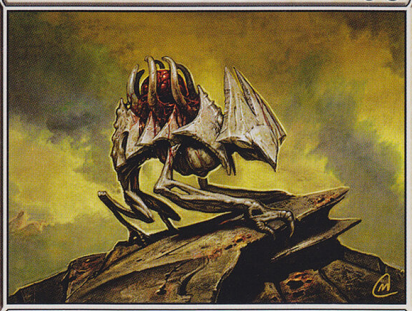

Creature — Hound

Sacrifice Gore Vassal: Put a -1/-1 counter on target creature. Then if that creature's toughness is 1 or greater, regenerate it.

"Rid them of their unfaithful organs. Bring new hearts to the unbelievers."
—Tome of Machines, *verse 1703*

2/1

Matt Cavotta

™ & © 1993–2011 Wizards of the Coast LLC 7/155