Brass Secretary 3

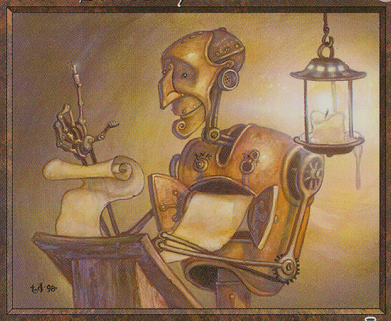

Artifact Creature

2, Sacrifice Brass Secretary: Draw a card.

The students disliked the secretary for its unfailing memory—until they discovered it couldn't dodge thrown objects.

Illus. DiTerlizzi
©1993–1999 Wizards of the Coast, Inc. 128/143
2/1

Brass Secretary 3

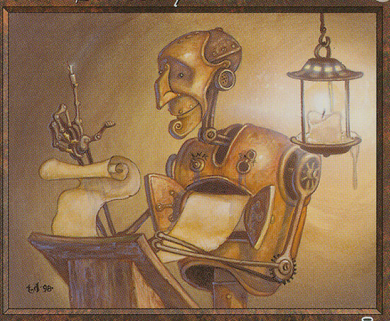

Artifact Creature

2, Sacrifice Brass Secretary: Draw a card.

The students disliked the secretary for its unfailing memory—until they discovered it couldn't dodge thrown objects.

Illus. DiTerlizzi
©1993–1999 Wizards of the Coast, Inc. 128/143
2/1

Brass Secretary 3

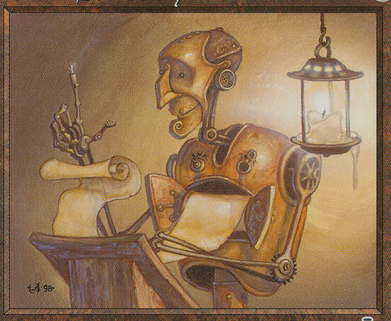

Artifact Creature

2, Sacrifice Brass Secretary: Draw a card.

The students disliked the secretary for its unfailing memory—until they discovered it couldn't dodge thrown objects.

Illus. DiTerlizzi
©1993–1999 Wizards of the Coast, Inc. 128/143
2/1

Brass Secretary 3

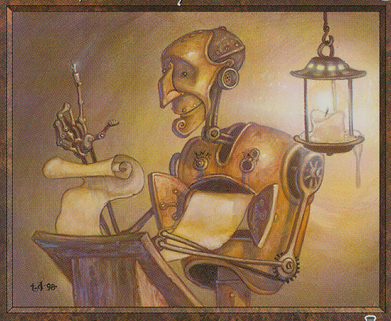

Artifact Creature

2, Sacrifice Brass Secretary: Draw a card.

The students disliked the secretary for its unfailing memory—until they discovered it couldn't dodge thrown objects.

Illus. DiTerlizzi
©1993–1999 Wizards of the Coast, Inc. 128/143
2/1

Brass Secretary 3

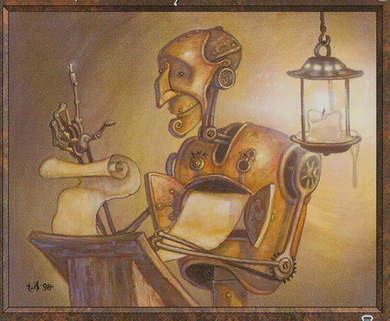

Artifact Creature

2, Sacrifice Brass Secretary: Draw a card.

The students disliked the secretary for its unfailing memory—until they discovered it couldn't dodge thrown objects.

Illus. DiTerlizzi
©1993–1999 Wizards of the Coast, Inc. 128/143
2/1

Brass Secretary 3



Artifact Creature

2, Sacrifice Brass Secretary: Draw a card.

The students disliked the secretary for its unfailing memory—until they discovered it couldn't dodge thrown objects.

Illus. DiTerlizzi
©1993–1999 Wizards of the Coast, Inc. 128/143
2/1

Brass Secretary 3

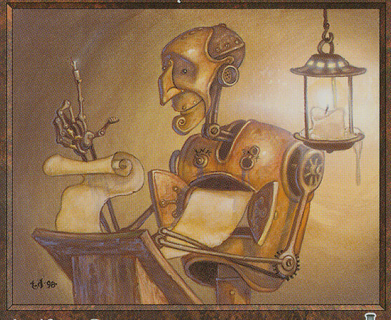

Artifact Creature

2, Sacrifice Brass Secretary: Draw a card.

The students disliked the secretary for its unfailing memory—until they discovered it couldn't dodge thrown objects.

Illus. DiTerlizzi
©1993–1999 Wizards of the Coast, Inc. 128/143
2/1

Brass Secretary 3



Artifact Creature

2, Sacrifice Brass Secretary: Draw a card.

The students disliked the secretary for its unfailing memory—until they discovered it couldn't dodge thrown objects.

Illus. DiTerlizzi
©1993–1999 Wizards of the Coast, Inc. 128/143
2/1

Brass Secretary 3

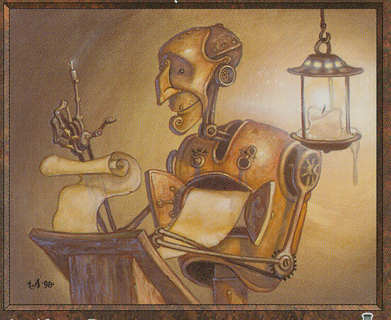

Artifact Creature

2, Sacrifice Brass Secretary: Draw a card.

The students disliked the secretary for its unfailing memory—until they discovered it couldn't dodge thrown objects.

Illus. DiTerlizzi
©1993–1999 Wizards of the Coast, Inc. 128/143
2/1