Voodoo Doll 6

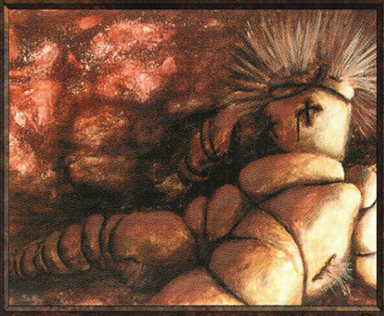

Artifact

At the beginning of your upkeep, put a pin counter on Voodoo Doll.

At the beginning of your end step, if Voodoo Doll is untapped, sacrifice it and it deals damage equal to the number of pin counters on it to you.

X X, : Voodoo Doll deals X damage to target creature or player. X is the number of pin counters on Voodoo Doll.

Illus. Sandra Everingham

™ & © 1993-2009 Wizards of the Coast LLC 203/230

Voodoo Doll 6



Artifact

At the beginning of your upkeep, put a pin counter on Voodoo Doll.

At the beginning of your end step, if Voodoo Doll is untapped, sacrifice it and it deals damage equal to the number of pin counters on it to you.

X X, : Voodoo Doll deals X damage to target creature or player. X is the number of pin counters on Voodoo Doll.

Illus. Sandra Everingham

™ & © 1993-2009 Wizards of the Coast LLC 203/230

Voodoo Doll 6

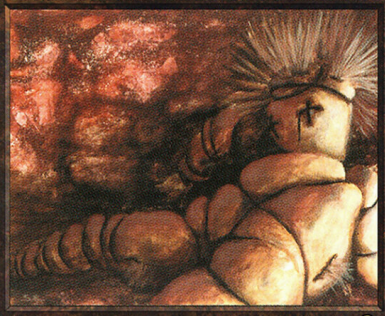

Artifact

At the beginning of your upkeep, put a pin counter on Voodoo Doll.

At the beginning of your end step, if Voodoo Doll is untapped, sacrifice it and it deals damage equal to the number of pin counters on it to you.

X X, : Voodoo Doll deals X damage to target creature or player. X is the number of pin counters on Voodoo Doll.

Illus. Sandra Everingham

™ & © 1993-2009 Wizards of the Coast LLC 203/230

Voodoo Doll 6

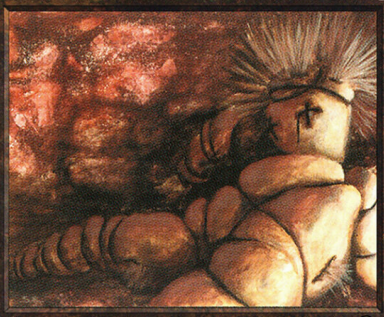

Artifact

At the beginning of your upkeep, put a pin counter on Voodoo Doll.

At the beginning of your end step, if Voodoo Doll is untapped, sacrifice it and it deals damage equal to the number of pin counters on it to you.

X X, : Voodoo Doll deals X damage to target creature or player. X is the number of pin counters on Voodoo Doll.

Illus. Sandra Everingham

™ & © 1993-2009 Wizards of the Coast LLC 203/230