Stasis 1



Enchantment

Players do not get an untap phase. Pay 1 during your upkeep or Stasis is destroyed; cards still do not untap until the next untap phase.

Illus. ©1994 Fay Jones

Stasis 1



Enchantment

Players do not get an untap phase. Pay 1 during your upkeep or Stasis is destroyed; cards still do not untap until the next untap phase.

Illus. ©1994 Fay Jones

Stasis 1



Enchantment

Players do not get an untap phase. Pay 1 during your upkeep or Stasis is destroyed; cards still do not untap until the next untap phase.

Illus. ©1994 Fay Jones

Stasis 1

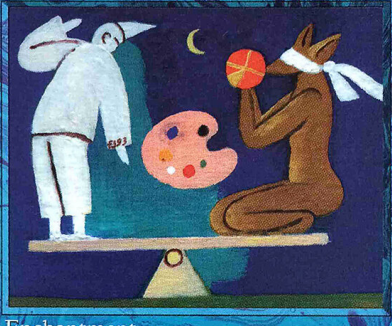

Enchantment

Players do not get an untap phase. Pay 1 during your upkeep or Stasis is destroyed; cards still do not untap until the next untap phase.

Illus. ©1994 Fay Jones

Stasis 1

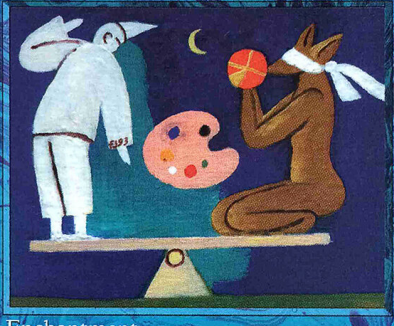

Enchantment

Players do not get an untap phase. Pay 1 during your upkeep or Stasis is destroyed; cards still do not untap until the next untap phase.

Illus. ©1994 Fay Jones

Stasis 1

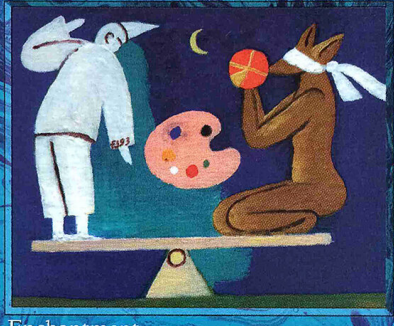

Enchantment

Players do not get an untap phase. Pay 1 during your upkeep or Stasis is destroyed; cards still do not untap until the next untap phase.

Illus. ©1994 Fay Jones

Stasis 1

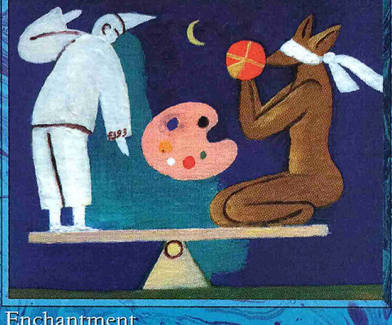

Enchantment

Players do not get an untap phase. Pay 1 during your upkeep or Stasis is destroyed; cards still do not untap until the next untap phase.

Illus. ©1994 Fay Jones

Stasis 1

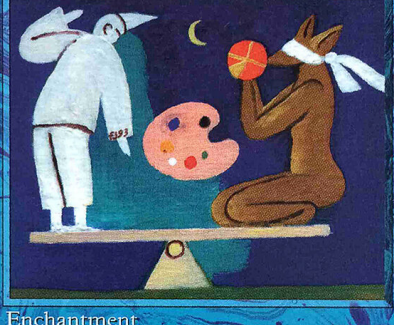

Enchantment

Players do not get an untap phase. Pay 1 during your upkeep or Stasis is destroyed; cards still do not untap until the next untap phase.

Illus. ©1994 Fay Jones

Stasis 1

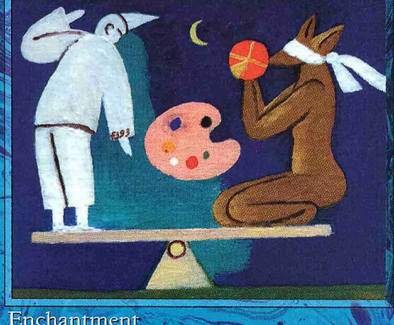

Enchantment

Players do not get an untap phase. Pay 1 during your upkeep or Stasis is destroyed; cards still do not untap until the next untap phase.

Illus. ©1994 Fay Jones

Stasis 1



Enchantment

Players do not get an untap phase. Pay 1 during your upkeep or Stasis is destroyed; cards still do not untap until the next untap phase.

Illus. ©1994 Fay Jones

Stasis 1



Enchantment

Players do not get an untap phase. Pay 1 during your upkeep or Stasis is destroyed; cards still do not untap until the next untap phase.

Illus. ©1994 Fay Jones

Stasis 1



Enchantment

Players do not get an untap phase. Pay 1 during your upkeep or Stasis is destroyed; cards still do not untap until the next untap phase.

Illus. ©1994 Fay Jones

Stasis 1

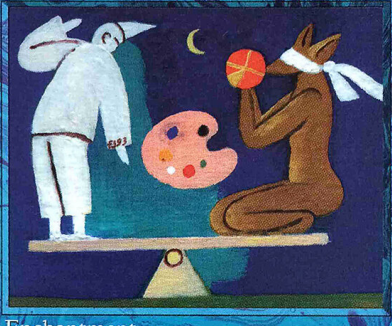

Enchantment

Players do not get an untap phase. Pay 1 during your upkeep or Stasis is destroyed; cards still do not untap until the next untap phase.

Illus. ©1994 Fay Jones

Stasis 1

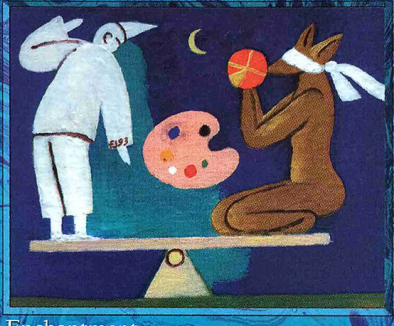

Enchantment

Players do not get an untap phase. Pay 1 during your upkeep or Stasis is destroyed; cards still do not untap until the next untap phase.

Illus. ©1994 Fay Jones

Stasis 1

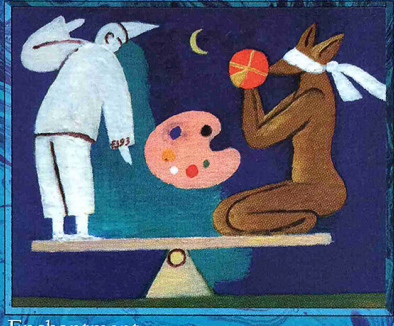

Enchantment

Players do not get an untap phase. Pay 1 during your upkeep or Stasis is destroyed; cards still do not untap until the next untap phase.

Illus. ©1994 Fay Jones

Stasis 1

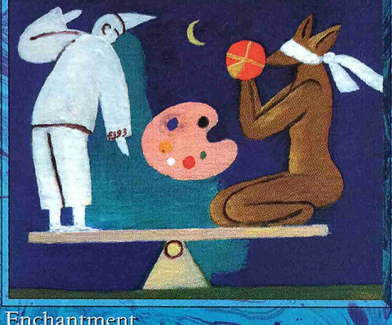

Enchantment

Players do not get an untap phase. Pay 1 during your upkeep or Stasis is destroyed; cards still do not untap until the next untap phase.

Illus. ©1994 Fay Jones

Stasis 1

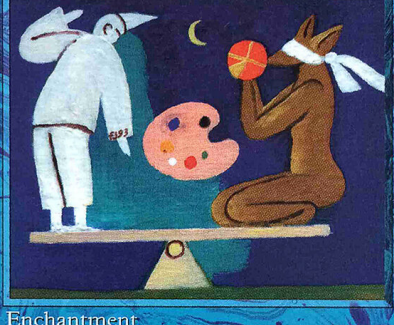

Enchantment

Players do not get an untap phase. Pay 1 during your upkeep or Stasis is destroyed; cards still do not untap until the next untap phase.

Illus. ©1994 Fay Jones

Stasis 1

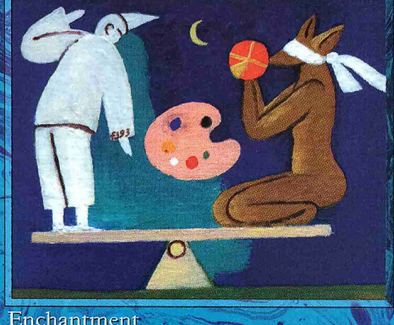

Enchantment

Players do not get an untap phase. Pay 1 during your upkeep or Stasis is destroyed; cards still do not untap until the next untap phase.

Illus. ©1994 Fay Jones

Stasis 1



Enchantment

Players do not get an untap phase. Pay 1 during your upkeep or Stasis is destroyed; cards still do not untap until the next untap phase.

Illus. ©1994 Fay Jones

Stasis 1



Enchantment

Players do not get an untap phase. Pay 1 during your upkeep or Stasis is destroyed; cards still do not untap until the next untap phase.

Illus. ©1994 Fay Jones

Stasis 1



Enchantment

Players do not get an untap phase. Pay 1 during your upkeep or Stasis is destroyed; cards still do not untap until the next untap phase.

Illus. ©1994 Fay Jones

Stasis 1

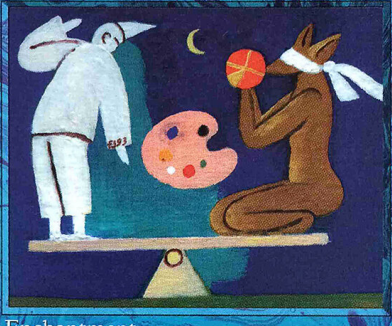

Enchantment

Players do not get an untap phase. Pay 1 during your upkeep or Stasis is destroyed; cards still do not untap until the next untap phase.

Illus. ©1994 Fay Jones

Stasis 1

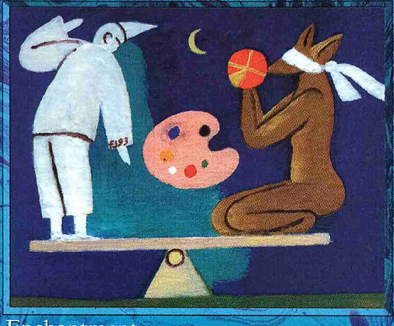

Enchantment

Players do not get an untap phase. Pay 1 during your upkeep or Stasis is destroyed; cards still do not untap until the next untap phase.

Illus. ©1994 Fay Jones

Stasis 1

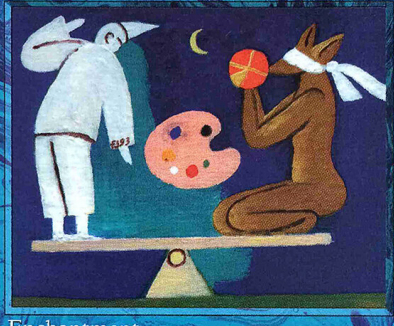

Enchantment

Players do not get an untap phase. Pay 1 during your upkeep or Stasis is destroyed; cards still do not untap until the next untap phase.

Illus. ©1994 Fay Jones

Stasis 1

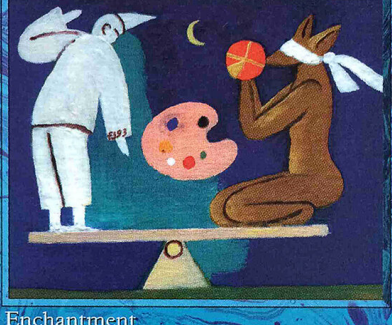

Enchantment

Players do not get an untap phase. Pay 1 during your upkeep or Stasis is destroyed; cards still do not untap until the next untap phase.

Illus. ©1994 Fay Jones

Stasis 1

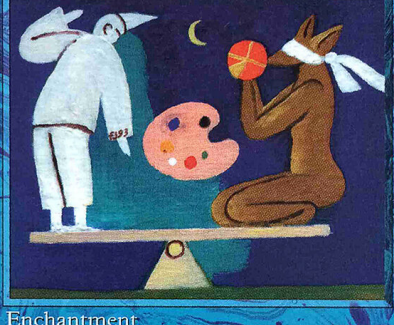

Enchantment

Players do not get an untap phase. Pay 1 during your upkeep or Stasis is destroyed; cards still do not untap until the next untap phase.

Illus. ©1994 Fay Jones

Stasis 1

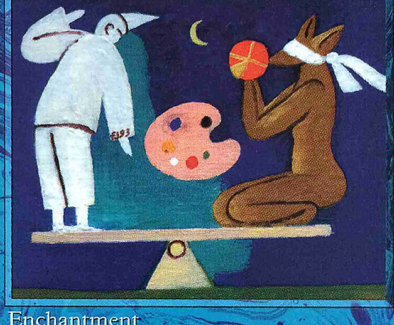

Enchantment

Players do not get an untap phase. Pay 1 during your upkeep or Stasis is destroyed; cards still do not untap until the next untap phase.

Illus. ©1994 Fay Jones

Stasis 1



Enchantment

Players do not get an untap phase. Pay 1 during your upkeep or Stasis is destroyed; cards still do not untap until the next untap phase.

Illus. ©1994 Fay Jones

Stasis 1



Enchantment

Players do not get an untap phase. Pay 1 during your upkeep or Stasis is destroyed; cards still do not untap until the next untap phase.

Illus. ©1994 Fay Jones

Stasis 1



Enchantment

Players do not get an untap phase. Pay 1 during your upkeep or Stasis is destroyed; cards still do not untap until the next untap phase.

Illus. ©1994 Fay Jones

Stasis 1

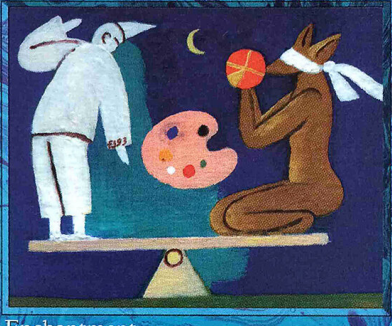

Enchantment

Players do not get an untap phase. Pay 1 during your upkeep or Stasis is destroyed; cards still do not untap until the next untap phase.

Illus. ©1994 Fay Jones

Stasis 1

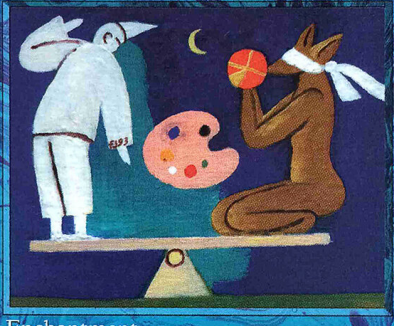

Enchantment

Players do not get an untap phase. Pay 1 during your upkeep or Stasis is destroyed; cards still do not untap until the next untap phase.

Illus. ©1994 Fay Jones

Stasis 1

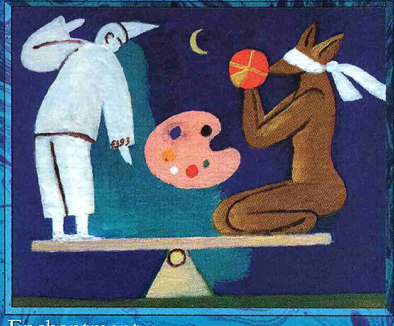

Enchantment

Players do not get an untap phase. Pay 1 during your upkeep or Stasis is destroyed; cards still do not untap until the next untap phase.

Illus. ©1994 Fay Jones

Stasis 1

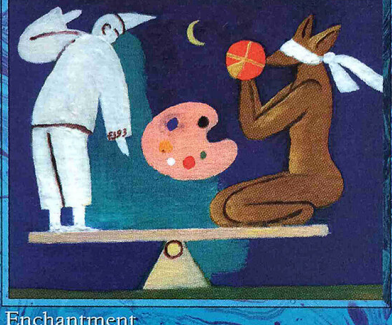

Enchantment

Players do not get an untap phase. Pay 1 during your upkeep or Stasis is destroyed; cards still do not untap until the next untap phase.

Illus. ©1994 Fay Jones

Stasis 1

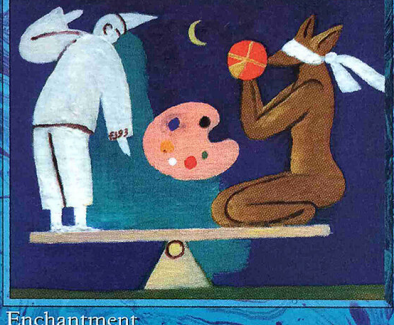

Enchantment

Players do not get an untap phase. Pay 1 during your upkeep or Stasis is destroyed; cards still do not untap until the next untap phase.

Illus. ©1994 Fay Jones

Stasis 1

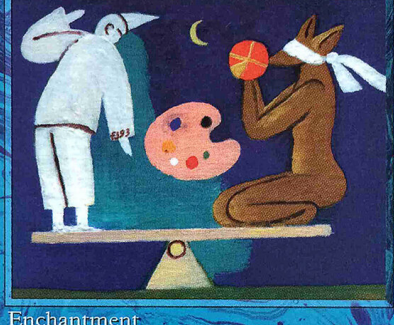

Enchantment

Players do not get an untap phase. Pay 1 during your upkeep or Stasis is destroyed; cards still do not untap until the next untap phase.

Illus. ©1994 Fay Jones