Copper Gnomes 2

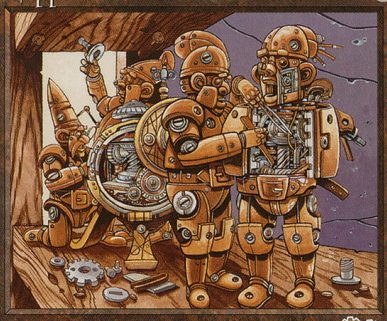

Artifact Creature

4, Sacrifice Copper Gnomes: Choose an artifact card in your hand and put that artifact into play.

Start with eleven gnomes and a room of parts, and come morning you'll have ten and a monster the likes of which you've never seen.

Illus. Jeff Laubenstein
©1993–1998 Wizards of the Coast, Inc. 291/350

1/1

Copper Gnomes 2

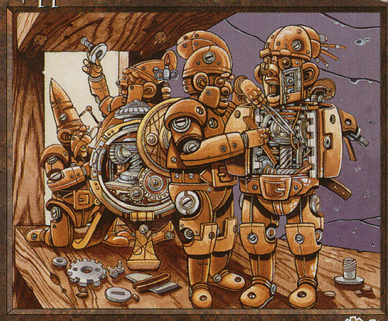

Artifact Creature

4, Sacrifice Copper Gnomes: Choose an artifact card in your hand and put that artifact into play.

Start with eleven gnomes and a room of parts, and come morning you'll have ten and a monster the likes of which you've never seen.

Illus. Jeff Laubenstein
©1993–1998 Wizards of the Coast, Inc. 291/350

1/1

Copper Gnomes 2

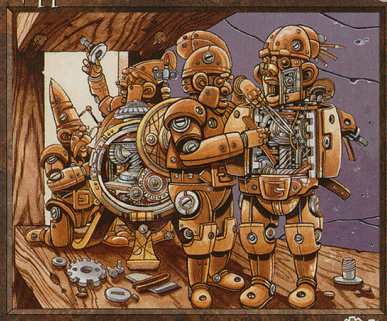

Artifact Creature

4, Sacrifice Copper Gnomes: Choose an artifact card in your hand and put that artifact into play.

Start with eleven gnomes and a room of parts, and come morning you'll have ten and a monster the likes of which you've never seen.

Illus. Jeff Laubenstein
©1993–1998 Wizards of the Coast, Inc. 291/350

1/1

Copper Gnomes 2

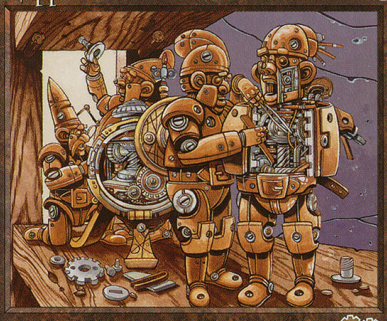

Artifact Creature

4, Sacrifice Copper Gnomes: Choose an artifact card in your hand and put that artifact into play.

Start with eleven gnomes and a room of parts, and come morning you'll have ten and a monster the likes of which you've never seen.

Illus. Jeff Laubenstein
©1993–1998 Wizards of the Coast, Inc. 291/350

1/1

Copper Gnomes 2

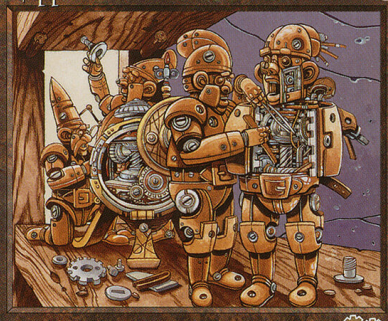

Artifact Creature

4, Sacrifice Copper Gnomes: Choose an artifact card in your hand and put that artifact into play.

Start with eleven gnomes and a room of parts, and come morning you'll have ten and a monster the likes of which you've never seen.

Illus. Jeff Laubenstein
©1993–1998 Wizards of the Coast, Inc. 291/350

1/1

Copper Gnomes 2

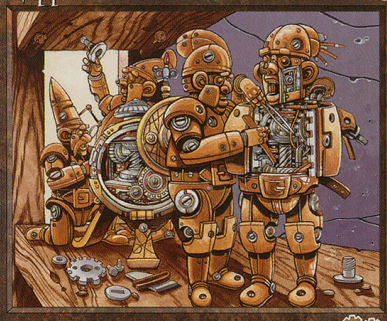

Artifact Creature

4, Sacrifice Copper Gnomes: Choose an artifact card in your hand and put that artifact into play.

Start with eleven gnomes and a room of parts, and come morning you'll have ten and a monster the likes of which you've never seen.

Illus. Jeff Laubenstein
©1993–1998 Wizards of the Coast, Inc. 291/350

1/1

Copper Gnomes 2

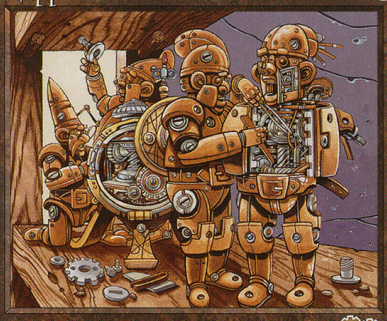

Artifact Creature

4, Sacrifice Copper Gnomes: Choose an artifact card in your hand and put that artifact into play.

Start with eleven gnomes and a room of parts, and come morning you'll have ten and a monster the likes of which you've never seen.

Illus. Jeff Laubenstein
©1993–1998 Wizards of the Coast, Inc. 291/350

1/1

Copper Gnomes 2

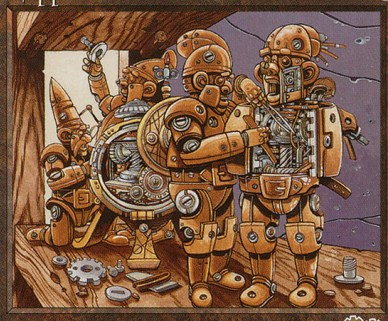

Artifact Creature

4, Sacrifice Copper Gnomes: Choose an artifact card in your hand and put that artifact into play.

Start with eleven gnomes and a room of parts, and come morning you'll have ten and a monster the likes of which you've never seen.

Illus. Jeff Laubenstein
©1993–1998 Wizards of the Coast, Inc. 291/350

1/1

Copper Gnomes 2

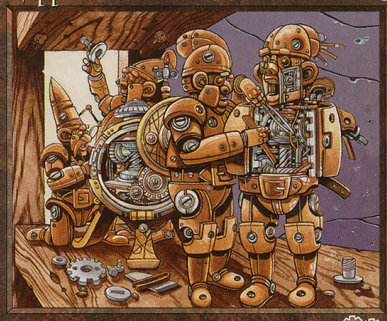

Artifact Creature

4, Sacrifice Copper Gnomes: Choose an artifact card in your hand and put that artifact into play.

Start with eleven gnomes and a room of parts, and come morning you'll have ten and a monster the likes of which you've never seen.

Illus. Jeff Laubenstein
©1993–1998 Wizards of the Coast, Inc. 291/350

1/1