Duct Crawler

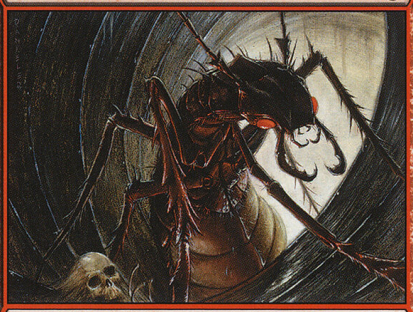

Creature — Insect

1 : Target creature can't block Duct Crawler this turn.

"Boss told us to try and train 'em. Trained it to attack—it ate Flugg. Trained it to run fast—it got away. Success!"
—Dlig, goblin spelunker

Stephen Daniele

1/1

™ & © 1993–2007 Wizards of the Coast, Inc. 108/383

Duct Crawler

Creature — Insect

1 : Target creature can't block Duct Crawler this turn.

"Boss told us to try and train 'em. Trained it to attack—it ate Flugg. Trained it to run fast—it got away. Success!"
—Dlig, goblin spelunker

Stephen Daniele

1/1

™ & © 1993–2007 Wizards of the Coast, Inc. 108/383

Duct Crawler

Creature — Insect

1 : Target creature can't block Duct Crawler this turn.

"Boss told us to try and train 'em. Trained it to attack—it ate Flugg. Trained it to run fast—it got away. Success!"
—Dlig, goblin spelunker

Stephen Daniele

1/1

™ & © 1993–2007 Wizards of the Coast, Inc. 108/383

Duct Crawler

Creature — Insect

1 : Target creature can't block Duct Crawler this turn.

"Boss told us to try and train 'em. Trained it to attack—it ate Flugg. Trained it to run fast—it got away. Success!"
—Dlig, goblin spelunker

Stephen Daniele

1/1

™ & © 1993–2007 Wizards of the Coast, Inc. 108/383