Cloak of Confusion 1

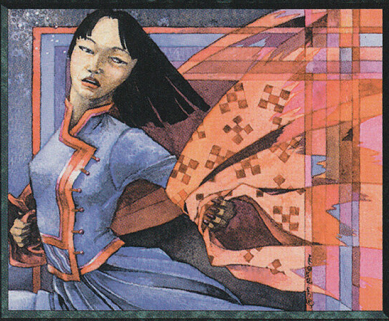

Enchant Creature

If target creature you control attacks and is not blocked, you may choose to have it deal no damage to defending player this turn. If you do so, that player discards a card at random from his or her hand. Ignore this ability if that player has no cards in hand.

Illus. Margaret Organ-Kean

© 1995 Wizards of the Coast, Inc. All rights reserved.

Cloak of Confusion 1

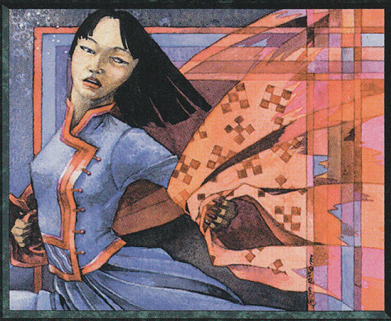

Enchant Creature

If target creature you control attacks and is not blocked, you may choose to have it deal no damage to defending player this turn. If you do so, that player discards a card at random from his or her hand. Ignore this ability if that player has no cards in hand.

Illus. Margaret Organ-Kean

© 1995 Wizards of the Coast, Inc. All rights reserved.

Cloak of Confusion 1

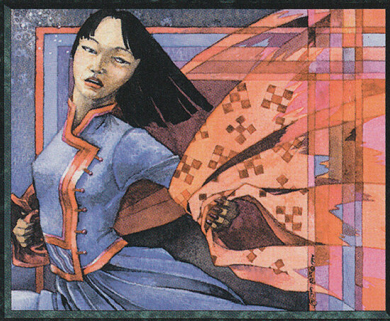

Enchant Creature

If target creature you control attacks and is not blocked, you may choose to have it deal no damage to defending player this turn. If you do so, that player discards a card at random from his or her hand. Ignore this ability if that player has no cards in hand.

Illus. Margaret Organ-Kean

© 1995 Wizards of the Coast, Inc. All rights reserved.

Cloak of Confusion 1

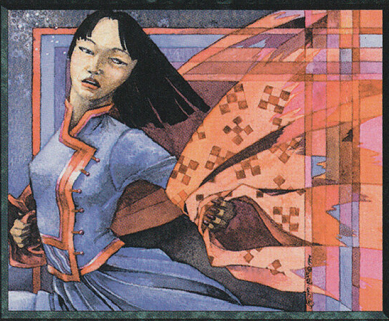

Enchant Creature

If target creature you control attacks and is not blocked, you may choose to have it deal no damage to defending player this turn. If you do so, that player discards a card at random from his or her hand. Ignore this ability if that player has no cards in hand.

Illus. Margaret Organ-Kean

© 1995 Wizards of the Coast, Inc. All rights reserved.