Essence Warden

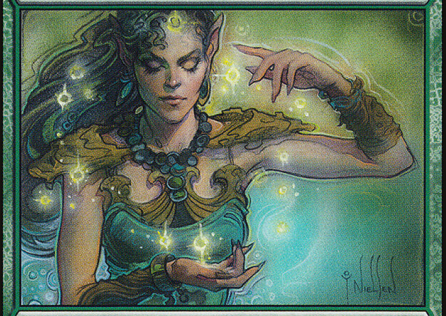

Creature — Elf Shaman

Whenever another creature enters the battlefield, you gain 1 life.

"The more our numbers grow, the more I gain hope that Volrath and his cursed stronghold will one day fall."
—Eladamri, Lord of Leaves

1/1

194/337 C
C14 • EN Terese Nielsen
™ & © 2014 Wizards of the Coast

Essence Warden

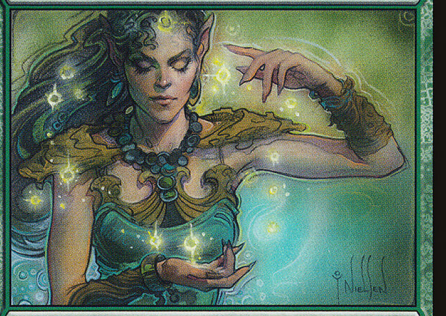

Creature — Elf Shaman

Whenever another creature enters the battlefield, you gain 1 life.

"The more our numbers grow, the more I gain hope that Volrath and his cursed stronghold will one day fall."
—Eladamri, Lord of Leaves

1/1

194/337 C
C14 • EN Terese Nielsen
™ & © 2014 Wizards of the Coast

Essence Warden

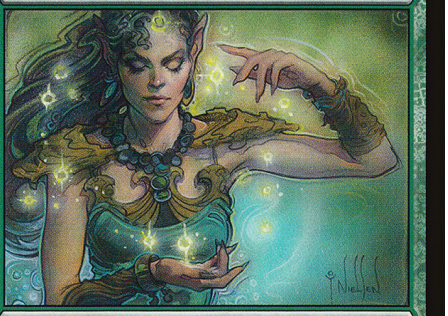

Creature — Elf Shaman

Whenever another creature enters the battlefield, you gain 1 life.

"The more our numbers grow, the more I gain hope that Volrath and his cursed stronghold will one day fall."
—Eladamri, Lord of Leaves

1/1

194/337 C
C14 • EN Terese Nielsen
™ & © 2014 Wizards of the Coast

Essence Warden



Creature — Elf Shaman

Whenever another creature enters the battlefield, you gain 1 life.

"The more our numbers grow, the more I gain hope that Volrath and his cursed stronghold will one day fall."
—Eladamri, Lord of Leaves

1/1

194/337 C
C14 • EN Terese Nielsen
™ & © 2014 Wizards of the Coast