Crumbling Necropolis

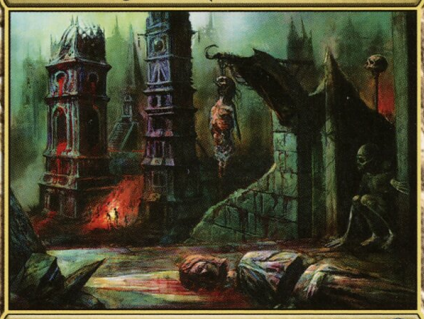

Land

Crumbling Necropolis enters the battlefield tapped.

{T}: Add {U}, {B}, or {R}.

"They say the ruins of Sedraxis were once a shining capital in Vithia. Now it is a blight, a place to be avoided by the living."
—Olcot, Rider of Joffik

397 U
NCC • EN
™ & © 2022 Wizards of the Coast
Dave Kendall

Crumbling Necropolis

Land

Crumbling Necropolis enters the battlefield tapped.

{T}: Add {U}, {B}, or {R}.

"They say the ruins of Sedraxis were once a shining capital in Vithia. Now it is a blight, a place to be avoided by the living."
—Olcot, Rider of Joffik

397 U
NCC • EN
™ & © 2022 Wizards of the Coast
Dave Kendall

Crumbling Necropolis

Land

Crumbling Necropolis enters the battlefield tapped.

{T}: Add {U}, {B}, or {R}.

"They say the ruins of Sedraxis were once a shining capital in Vithia. Now it is a blight, a place to be avoided by the living."
—Olcot, Rider of Joffik

397 U
NCC • EN
™ & © 2022 Wizards of the Coast
Dave Kendall

Crumbling Necropolis

Land

Crumbling Necropolis enters the battlefield tapped.

{T}: Add {U}, {B}, or {R}.

"They say the ruins of Sedraxis were once a shining capital in Vithia. Now it is a blight, a place to be avoided by the living."
—Olcot, Rider of Joffik

397 U
NCC • EN
™ & © 2022 Wizards of the Coast
Dave Kendall

Crumbling Necropolis

Land

Crumbling Necropolis enters the battlefield tapped.

{T}: Add {U}, {B}, or {R}.

"They say the ruins of Sedraxis were once a shining capital in Vithia. Now it is a blight, a place to be avoided by the living."
—Olcot, Rider of Joffik

397 U
NCC • EN
™ & © 2022 Wizards of the Coast
Dave Kendall

Crumbling Necropolis

Land

Crumbling Necropolis enters the battlefield tapped.

{T}: Add {U}, {B}, or {R}.

"They say the ruins of Sedraxis were once a shining capital in Vithia. Now it is a blight, a place to be avoided by the living."
—Olcot, Rider of Joffik

397 U
NCC • EN
™ & © 2022 Wizards of the Coast
Dave Kendall

Crumbling Necropolis

Land

Crumbling Necropolis enters the battlefield tapped.

{T}: Add {U}, {B}, or {R}.

"They say the ruins of Sedraxis were once a shining capital in Vithia. Now it is a blight, a place to be avoided by the living."
—Olcot, Rider of Joffik

397 U
NCC • EN
™ & © 2022 Wizards of the Coast
Dave Kendall

Crumbling Necropolis

Land

Crumbling Necropolis enters the battlefield tapped.

{T}: Add {U}, {B}, or {R}.

"They say the ruins of Sedraxis were once a shining capital in Vithia. Now it is a blight, a place to be avoided by the living."
—Olcot, Rider of Joffik

397 U
NCC • EN
™ & © 2022 Wizards of the Coast
Dave Kendall

Crumbling Necropolis

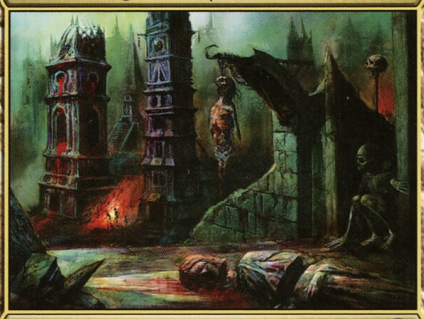

Land

Crumbling Necropolis enters the battlefield tapped.

{T}: Add {U}, {B}, or {R}.

"They say the ruins of Sedraxis were once a shining capital in Vithia. Now it is a blight, a place to be avoided by the living."
—Olcot, Rider of Joffik

397 U
NCC • EN
™ & © 2022 Wizards of the Coast
Dave Kendall

Crumbling Necropolis

Land

Crumbling Necropolis enters the battlefield tapped.

{T}: Add {U}, {B}, or {R}.

"They say the ruins of Sedraxis were once a shining capital in Vithia. Now it is a blight, a place to be avoided by the living."
—Olcot, Rider of Joffik

397 U
NCC • EN
™ & © 2022 Wizards of the Coast
Dave Kendall

Crumbling Necropolis

Land

Crumbling Necropolis enters the battlefield tapped.

{T}: Add {U}, {B}, or {R}.

"They say the ruins of Sedraxis were once a shining capital in Vithia. Now it is a blight, a place to be avoided by the living."
—Olcot, Rider of Joffik

397 U
NCC • EN
™ & © 2022 Wizards of the Coast
Dave Kendall

Crumbling Necropolis

Land

Crumbling Necropolis enters the battlefield tapped.

{T}: Add {U}, {B}, or {R}.

"They say the ruins of Sedraxis were once a shining capital in Vithia. Now it is a blight, a place to be avoided by the living."
—Olcot, Rider of Joffik

397 U
NCC • EN
™ & © 2022 Wizards of the Coast
Dave Kendall

Crumbling Necropolis

Land

Crumbling Necropolis enters the battlefield tapped.

{T}: Add {U}, {B}, or {R}.

"They say the ruins of Sedraxis were once a shining capital in Vithia. Now it is a blight, a place to be avoided by the living."
—Olcot, Rider of Joffik

397 U
NCC • EN
™ & © 2022 Wizards of the Coast
Dave Kendall

Crumbling Necropolis

Land

Crumbling Necropolis enters the battlefield tapped.

{T}: Add {U}, {B}, or {R}.

"They say the ruins of Sedraxis were once a shining capital in Vithia. Now it is a blight, a place to be avoided by the living."
—Olcot, Rider of Joffik

397 U
NCC • EN
™ & © 2022 Wizards of the Coast
Dave Kendall

Crumbling Necropolis

Land

Crumbling Necropolis enters the battlefield tapped.

{T}: Add {U}, {B}, or {R}.

"They say the ruins of Sedraxis were once a shining capital in Vithia. Now it is a blight, a place to be avoided by the living."
—Olcot, Rider of Joffik

397 U
NCC • EN
™ & © 2022 Wizards of the Coast
Dave Kendall

Crumbling Necropolis

Land

Crumbling Necropolis enters the battlefield tapped.

{T}: Add {U}, {B}, or {R}.

"They say the ruins of Sedraxis were once a shining capital in Vithia. Now it is a blight, a place to be avoided by the living."
—Olcot, Rider of Joffik

397 U
NCC • EN
™ & © 2022 Wizards of the Coast
Dave Kendall

Crumbling Necropolis

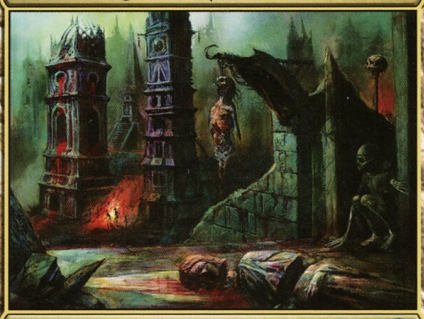

Land

Crumbling Necropolis enters the battlefield tapped.

{T}: Add {U}, {B}, or {R}.

"They say the ruins of Sedraxis were once a shining capital in Vithia. Now it is a blight, a place to be avoided by the living."
—Olcot, Rider of Joffik

397 U
NCC • EN
™ & © 2022 Wizards of the Coast
Dave Kendall

Crumbling Necropolis

Land

Crumbling Necropolis enters the battlefield tapped.

{T}: Add {U}, {B}, or {R}.

"They say the ruins of Sedraxis were once a shining capital in Vithia. Now it is a blight, a place to be avoided by the living."
—Olcot, Rider of Joffik

397 U
NCC • EN
™ & © 2022 Wizards of the Coast
Dave Kendall

Crumbling Necropolis

Land

Crumbling Necropolis enters the battlefield tapped.

{T}: Add {U}, {B}, or {R}.

"They say the ruins of Sedraxis were once a shining capital in Vithia. Now it is a blight, a place to be avoided by the living."
—Olcot, Rider of Joffik

397 U
NCC • EN
™ & © 2022 Wizards of the Coast
Dave Kendall

Crumbling Necropolis

Land

Crumbling Necropolis enters the battlefield tapped.

{T}: Add {U}, {B}, or {R}.

"They say the ruins of Sedraxis were once a shining capital in Vithia. Now it is a blight, a place to be avoided by the living."
—Olcot, Rider of Joffik

397 U
NCC • EN
™ & © 2022 Wizards of the Coast
Dave Kendall

Crumbling Necropolis

Land

Crumbling Necropolis enters the battlefield tapped.

{T}: Add {U}, {B}, or {R}.

"They say the ruins of Sedraxis were once a shining capital in Vithia. Now it is a blight, a place to be avoided by the living."
—Olcot, Rider of Joffik

397 U
NCC • EN
™ & © 2022 Wizards of the Coast
Dave Kendall

Crumbling Necropolis

Land

Crumbling Necropolis enters the battlefield tapped.

{T}: Add {U}, {B}, or {R}.

"They say the ruins of Sedraxis were once a shining capital in Vithia. Now it is a blight, a place to be avoided by the living."
—Olcot, Rider of Joffik

397 U
NCC • EN
™ & © 2022 Wizards of the Coast
Dave Kendall

Crumbling Necropolis

Land

Crumbling Necropolis enters the battlefield tapped.

{T}: Add {U}, {B}, or {R}.

"They say the ruins of Sedraxis were once a shining capital in Vithia. Now it is a blight, a place to be avoided by the living."
—Olcot, Rider of Joffik

397 U
NCC • EN
™ & © 2022 Wizards of the Coast
Dave Kendall

Crumbling Necropolis

Land

Crumbling Necropolis enters the battlefield tapped.

{T}: Add {U}, {B}, or {R}.

"They say the ruins of Sedraxis were once a shining capital in Vithia. Now it is a blight, a place to be avoided by the living."
—Olcot, Rider of Joffik

397 U
NCC • EN
™ & © 2022 Wizards of the Coast
Dave Kendall

Crumbling Necropolis

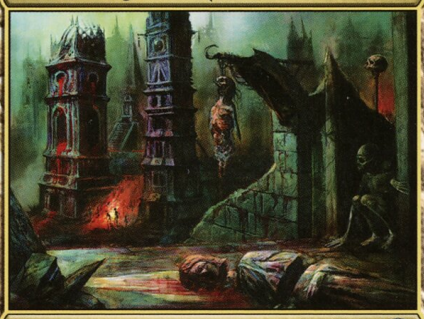

Land

Crumbling Necropolis enters the battlefield tapped.

{T}: Add {U}, {B}, or {R}.

"They say the ruins of Sedraxis were once a shining capital in Vithia. Now it is a blight, a place to be avoided by the living."
—Olcot, Rider of Joffik

397 U
NCC • EN
™ & © 2022 Wizards of the Coast
Dave Kendall

Crumbling Necropolis

Land

Crumbling Necropolis enters the battlefield tapped.

{T}: Add {U}, {B}, or {R}.

"They say the ruins of Sedraxis were once a shining capital in Vithia. Now it is a blight, a place to be avoided by the living."
—Olcot, Rider of Joffik

397 U
NCC • EN
™ & © 2022 Wizards of the Coast
Dave Kendall

Crumbling Necropolis

Land

Crumbling Necropolis enters the battlefield tapped.

{T}: Add {U}, {B}, or {R}.

"They say the ruins of Sedraxis were once a shining capital in Vithia. Now it is a blight, a place to be avoided by the living."
—Olcot, Rider of Joffik

397 U
NCC • EN
™ & © 2022 Wizards of the Coast
Dave Kendall

Crumbling Necropolis

Land

Crumbling Necropolis enters the battlefield tapped.

{T}: Add {U}, {B}, or {R}.

"They say the ruins of Sedraxis were once a shining capital in Vithia. Now it is a blight, a place to be avoided by the living."
—Olcot, Rider of Joffik

397 U
NCC • EN
™ & © 2022 Wizards of the Coast
Dave Kendall

Crumbling Necropolis

Land

Crumbling Necropolis enters the battlefield tapped.

{T}: Add {U}, {B}, or {R}.

"They say the ruins of Sedraxis were once a shining capital in Vithia. Now it is a blight, a place to be avoided by the living."
—Olcot, Rider of Joffik

397 U
NCC • EN
™ & © 2022 Wizards of the Coast
Dave Kendall

Crumbling Necropolis

Land

Crumbling Necropolis enters the battlefield tapped.

{T}: Add {U}, {B}, or {R}.

"They say the ruins of Sedraxis were once a shining capital in Vithia. Now it is a blight, a place to be avoided by the living."
—Olcot, Rider of Joffik

397 U
NCC • EN
™ & © 2022 Wizards of the Coast
Dave Kendall

Crumbling Necropolis

Land

Crumbling Necropolis enters the battlefield tapped.

{T}: Add {U}, {B}, or {R}.

"They say the ruins of Sedraxis were once a shining capital in Vithia. Now it is a blight, a place to be avoided by the living."
—Olcot, Rider of Joffik

397 U
NCC • EN
™ & © 2022 Wizards of the Coast
Dave Kendall

Crumbling Necropolis

Land

Crumbling Necropolis enters the battlefield tapped.

{T}: Add {U}, {B}, or {R}.

"They say the ruins of Sedraxis were once a shining capital in Vithia. Now it is a blight, a place to be avoided by the living."
—Olcot, Rider of Joffik

397 U
NCC • EN
™ & © 2022 Wizards of the Coast
Dave Kendall