Whispergear Sneak 1

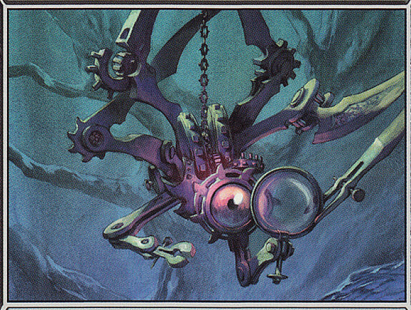

Artifact Creature — Construct

Draft Whispergear Sneak face up.
During the draft, you may turn Whispergear Sneak face down. If you do, look at any unopened booster pack in the draft or any booster pack not being looked at by another player.

Spy for today. Plan for tomorrow.

1/1

Jesper Ejsing
™ & © 2014 Wizards of the Coast 61/210

Whispergear Sneak 1

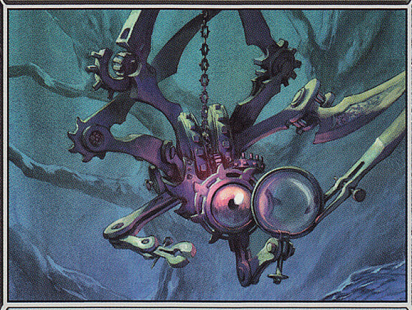

Artifact Creature — Construct

Draft Whispergear Sneak face up.
During the draft, you may turn Whispergear Sneak face down. If you do, look at any unopened booster pack in the draft or any booster pack not being looked at by another player.

Spy for today. Plan for tomorrow.

1/1

Jesper Ejsing
™ & © 2014 Wizards of the Coast 61/210

Whispergear Sneak 1

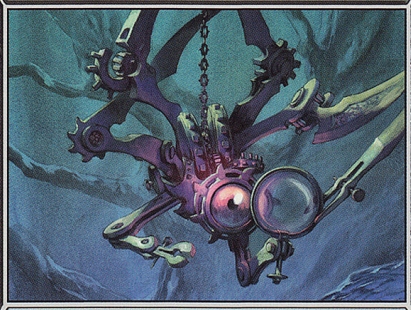

Artifact Creature — Construct

Draft Whispergear Sneak face up.
During the draft, you may turn Whispergear Sneak face down. If you do, look at any unopened booster pack in the draft or any booster pack not being looked at by another player.

Spy for today. Plan for tomorrow.

1/1

Jesper Ejsing
™ & © 2014 Wizards of the Coast 61/210

Whispergear Sneak 1

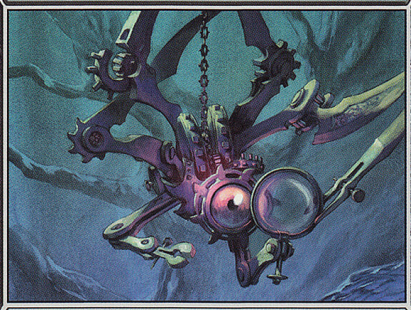

Artifact Creature — Construct

Draft Whispergear Sneak face up.
During the draft, you may turn Whispergear Sneak face down. If you do, look at any unopened booster pack in the draft or any booster pack not being looked at by another player.

Spy for today. Plan for tomorrow.

1/1

Jesper Ejsing
™ & © 2014 Wizards of the Coast 61/210