Coastal Drake 2

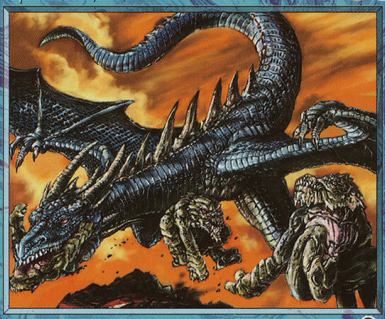

Creature — Drake

Flying

1, : Return target Kavu to its owner's hand.

When the kavu emerged from their ancient nests, food chains long dormant became vibrant again.

Illus. John Gallagher

™ & © 1993–2001 Wizards of the Coast, Inc. 22/143

2/1

Coastal Drake 2

Creature — Drake

Flying

1, : Return target Kavu to its owner's hand.

When the kavu emerged from their ancient nests, food chains long dormant became vibrant again.

Illus. John Gallagher

™ & © 1993–2001 Wizards of the Coast, Inc. 22/143

2/1

Coastal Drake 2

Creature — Drake

Flying

1, : Return target Kavu to its owner's hand.

When the kavu emerged from their ancient nests, food chains long dormant became vibrant again.

Illus. John Gallagher

™ & © 1993–2001 Wizards of the Coast, Inc. 22/143

2/1

Coastal Drake 2

Creature — Drake

Flying

1, : Return target Kavu to its owner's hand.

When the kavu emerged from their ancient nests, food chains long dormant became vibrant again.

Illus. John Gallagher

™ & © 1993–2001 Wizards of the Coast, Inc. 22/143

2/1

Coastal Drake 2

Creature — Drake

Flying

1, : Return target Kavu to its owner's hand.

When the kavu emerged from their ancient nests, food chains long dormant became vibrant again.

Illus. John Gallagher

™ & © 1993–2001 Wizards of the Coast, Inc. 22/143

2/1

Coastal Drake 2

Creature — Drake

Flying

1, : Return target Kavu to its owner's hand.

When the kavu emerged from their ancient nests, food chains long dormant became vibrant again.

Illus. John Gallagher

™ & © 1993–2001 Wizards of the Coast, Inc. 22/143

2/1

Coastal Drake 2

Creature — Drake

Flying

1, : Return target Kavu to its owner's hand.

When the kavu emerged from their ancient nests, food chains long dormant became vibrant again.

Illus. John Gallagher

™ & © 1993–2001 Wizards of the Coast, Inc. 22/143

2/1

Coastal Drake 2

Creature — Drake

Flying

1, : Return target Kavu to its owner's hand.

When the kavu emerged from their ancient nests, food chains long dormant became vibrant again.

Illus. John Gallagher

™ & © 1993–2001 Wizards of the Coast, Inc. 22/143

2/1

Coastal Drake 2

Creature — Drake

Flying

1, : Return target Kavu to its owner's hand.

When the kavu emerged from their ancient nests, food chains long dormant became vibrant again.

Illus. John Gallagher

™ & © 1993–2001 Wizards of the Coast, Inc. 22/143

2/1