Etched Monstrosity 5

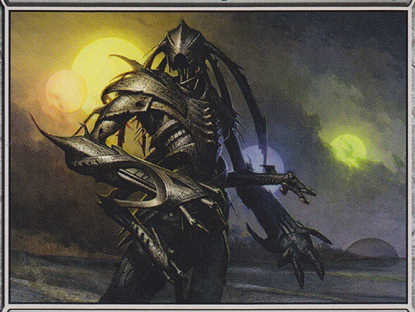

Artifact Creature — Golem

Etched Monstrosity enters the battlefield with five -1/-1 counters on it.

, Remove five -1/-1 counters from Etched Monstrosity: Target player draws three cards.

Now etched only with the scars of phyresis.

10/10

Steven Belledin

™ & © 1993–2011 Wizards of the Coast LLC 135/175